

TLV320AIC3104-Q1 Low-Power Stereo Audio Codec for Infotainment and Cluster

1 Features

- Qualified for Automotive Applications
- AEC-Q100 Qualified With the Following Results:
 - Device Temperature Grade 3: –40°C to 85°C Ambient Operating Temperature Range
 - Device HBM ESD Classification Level 2
 - Device CDM ESD Classification Level C6
- Stereo Audio DAC
 - 102-dBA Signal-to-Noise Ratio
 - 16-, 20-, 24-, or 32-Bit Data
 - Supports Sample Rates From 8 kHz to 96 kHz
 - 3D, Bass, Treble, EQ, De-Emphasis Effects
 - Flexible Power Saving Modes and Performance are Available
- Stereo Audio ADC
 - 92-dBA Signal-to-Noise Ratio
 - Supports Sample Rates From 8 kHz to 96 kHz
 - Digital Signal Processing and Noise Filtering Available During Record
- Six Audio Input Pins
 - One Stereo Pair of Single-Ended Inputs
 - One Stereo Pair of Fully Differential Inputs
- Six Audio Output Drivers
 - Fully Differential or Single-Ended Stereo Headphone Drivers
 - Fully Differential Stereo Line Outputs
- Low Power: 14-mW Stereo 48-kHz Playback With 3.3-V Analog Supply
- Ultralow-Power Mode with Passive Analog Bypass
- Programmable Input/Output Analog Gains
- Automatic Gain Control (AGC) for Record
- Programmable Microphone Bias Level
- Programmable PLL for Flexible Clock Generation
- I²C Control Bus
- Audio Serial Data Bus Supports I²S, Left/Right-Justified, DSP, and TDM Modes
- Extensive Modular Power Control
- Power Supplies:
 - Analog: 2.7 V to 3.6 V
 - Digital Core: 1.525 V to 1.95 V
 - Digital I/O: 1.1 V to 3.6 V

2 Applications

- Cluster
- Head Unit
- Car Audio
- Emergency Call (E-Call)
- Telematics Control Unit

3 Description

The TLV320AIC3104-Q1 is a low-power stereo audio codec with stereo headphone amplifiers, as well as multiple inputs and outputs that are programmable in single-ended or fully differential configurations. Extensive register-based power control is included, enabling stereo 48-kHz DAC playback as low as 14 mW from a 3.3-V analog supply, making it ideal for car audio applications in cluster and head unit systems.

The record path of the TLV320AIC3104-Q1 contains integrated microphone bias, digitally controlled stereo microphone preamplifier, and automatic gain control (AGC), with mix/mux capability among the multiple analog inputs. Programmable filters are available during record which can remove audible noise that can occur during noisy and unpredictable environments, such as when an e-call system is activated. The playback path includes mix/mux capability from the stereo DAC and selected inputs, through programmable volume controls, to the various outputs.

Device Information⁽¹⁾

| PART NUMBER | PACKAGE | BODY SIZE (NOM) |
|------------------|-----------|-------------------|
| TLV320AIC3104-Q1 | VQFN (32) | 5.00 mm x 5.00 mm |

(1) For all available packages, see the orderable addendum at the end of the data sheet.

Simplified Diagram

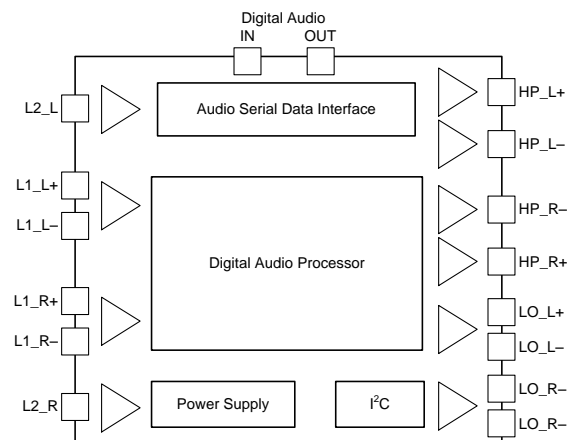

Table of Contents

| | | | |
|--|-----------|--|-----------|
| 1 Features | 1 | 9.1 Overview | 15 |
| 2 Applications | 1 | 9.2 Functional Block Diagram | 16 |
| 3 Description | 1 | 9.3 Feature Description | 17 |
| 4 Revision History | 2 | 9.4 Device Functional Modes | 32 |
| 5 Description (continued) | 3 | 9.5 Programming | 34 |
| 6 Device Comparison Table | 3 | 9.6 Register Maps | 42 |
| 7 Pin Configuration and Functions | 4 | 10 Application and Implementation | 75 |
| 8 Specifications | 5 | 10.1 Application Information | 75 |
| 8.1 Absolute Maximum Ratings | 5 | 10.2 Typical Applications | 75 |
| 8.2 ESD Ratings | 5 | 11 Power Supply Recommendations | 78 |
| 8.3 Recommended Operating Conditions | 6 | 12 Layout | 78 |
| 8.4 Thermal Information | 6 | 12.1 Layout Guidelines | 78 |
| 8.5 Electrical Characteristics | 6 | 12.2 Layout Example | 79 |
| 8.6 Switching Characteristics I ² S/LJF/RJF Timing in Master Mode | 10 | 13 Device and Documentation Support | 80 |
| 8.7 Switching Characteristics I ² S/LJF/RJF Timing in Slave Mode | 10 | 13.1 Device Support | 80 |
| 8.8 Switching Characteristics DSP Timing in Master Mode | 11 | 13.2 Documentation Support | 80 |
| 8.9 Switching Characteristics DSP Timing in Slave Mode | 11 | 13.3 Receiving Notification of Documentation Updates | 80 |
| 8.10 Typical Characteristics | 14 | 13.4 Community Resources | 80 |
| 9 Detailed Description | 15 | 13.5 Trademarks | 80 |
| | | 13.6 Electrostatic Discharge Caution | 80 |
| | | 13.7 Glossary | 81 |
| | | 14 Mechanical, Packaging, and Orderable Information | 81 |

4 Revision History

NOTE: Page numbers for previous revisions may differ from page numbers in the current version.

| Changes from Revision A (March 2016) to Revision B | Page |
|--|------|
| • Changed the <i>Input Impedance and VCM Control</i> section | 25 |
| • Changed the <i>Hardware Reset</i> section | 33 |
| • Added the <i>Receiving Notification of Documentation Updates</i> section | 80 |
| • Changed the <i>Electrostatic Discharge Caution</i> statement | 80 |

| Changes from Original (June 2010) to Revision A | Page |
|--|------|
| • Added <i>Device Information</i> table, <i>Pin Configuration and Functions</i> section, <i>Specifications</i> section, <i>Detailed Description</i> section, <i>Application and Implementation</i> section, <i>Power Supply Recommendations</i> section, <i>Layout</i> section, <i>Device and Documentation Support</i> section, and <i>Mechanical, Packaging, and Orderable Information</i> section | 1 |
| • Changed D0 to "R/W" in the <i>Page 0/Register 86: LEFT_LOP/M Output Level Control Register</i> table | 61 |
| • Changed D0 to "R/W" in the <i>Page 0/Register 93: RIGHT_LOP/M Output Level Control Register</i> table | 62 |
| • Changed D2 and D6 of the <i>Page 0/Register 108: Passive Analog Signal Bypass Selection During Power Down Register</i> table to "R" only and marked as reserved registers | 67 |

5 Description (continued)

The TLV320AIC3104-Q1 contains four high-power output drivers as well as two fully differential output drivers. The high-power output drivers are capable of driving a variety of load configurations, including up to four channels of single-ended 16-Ω headphones using AC-coupling capacitors, or stereo 16-Ω headphones in a capless output configuration. These parameters enable the TLV320AIC3104-Q1 to act as an interface between the MCU and speaker amplifiers, such as the [TPA3111D1-Q1](#), in various audio applications in the infotainment and cluster fields.

The stereo audio DAC supports sampling rates from 8 kHz to 96 kHz and includes programmable digital filtering in the DAC path for 3D, bass, treble, midrange effects, speaker equalization, and de-emphasis for 32-kHz, 44.1-kHz, and 48-kHz sample rates. The stereo audio ADC supports sampling rates from 8 kHz to 96 kHz and is preceded by programmable gain amplifiers (PGA) or an automatic gain control (AGC) circuit that can provide up to 59.5-dB analog gain for low-level microphone inputs. The TLV320AIC3104-Q1 provides an extremely high range of programmability for both attack (8 ms to 1,408 ms) and for decay (0.05 s to 22.4 s). This extended AGC range allows the AGC to be tuned for many types of applications.

Where neither analog nor digital signal processing are required, the device can be put in a special analog signal passthrough mode. This mode significantly reduces power consumption, as most of the device is powered down during this passthrough operation.

The serial control bus supports the I²C protocol, whereas the serial audio data bus is programmable for I²S, left/right-justified, DSP, or TDM modes. A highly programmable PLL is included for flexible clock generation and support for all standard audio rates from a wide range of available MCLKs, varying from 512 kHz to 50 MHz, with special attention paid to the most-popular cases of 12-MHz, 13-MHz, 16-MHz, 19.2-MHz, and 19.68-MHz system clocks.

The TLV320AIC3104-Q1 operates from an analog supply of 2.7 V to 3.6 V, a digital core supply of 1.525 V to 1.95 V, and a digital I/O supply of 1.1 V to 3.6 V.

6 Device Comparison Table

| DEVICE NAME | DIFFERENCES | |
|------------------|-------------|-----------|
| TLV320AIC3104-Q1 | 6 inputs | 6 outputs |
| TLV320AIC3106-Q1 | 10 inputs | 7 outputs |

7 Pin Configuration and Functions

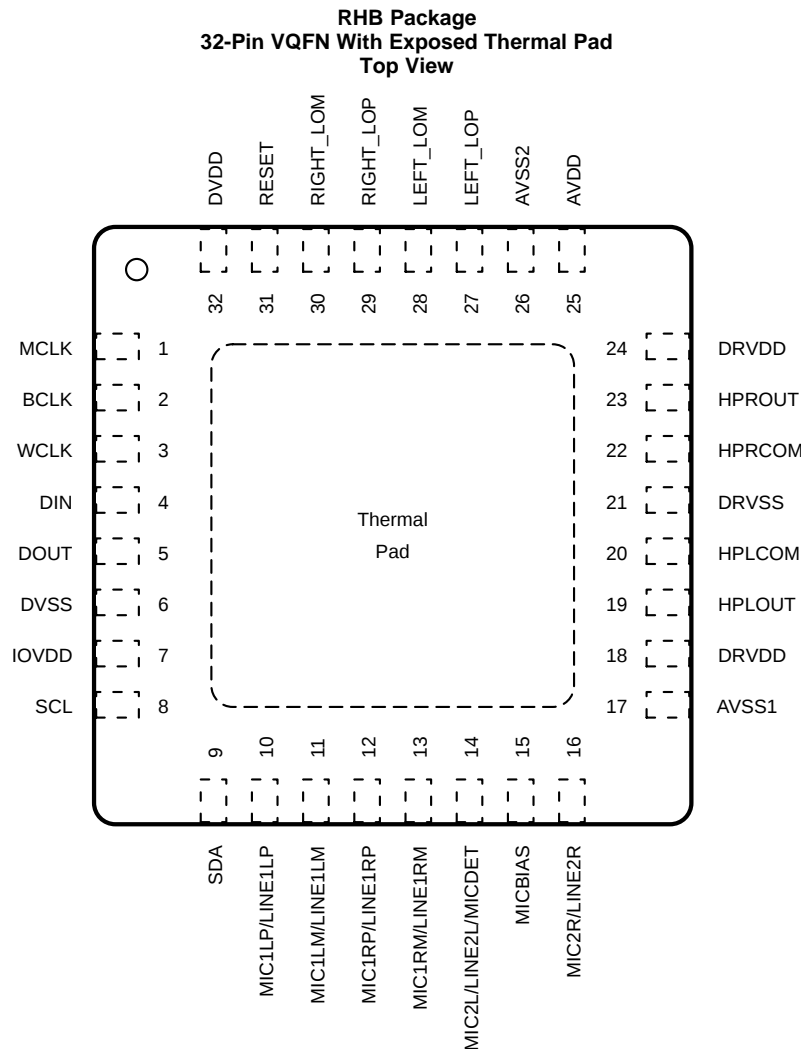

NOTE: Connect device thermal pad to DRVSS.

Pin Functions

| PIN | | I/O | DESCRIPTION |
|--------|-----|-----|---|
| NAME | NO. | | |
| AVDD | 25 | — | Analog DAC voltage supply, 2.7 V to 3.6 V |
| AVSS1 | 17 | — | Analog ADC ground supply, 0 V |
| AVSS2 | 26 | — | Analog DAC ground supply, 0 V |
| BCLK | 2 | I/O | Audio serial data bus bit clock input/output |
| DIN | 4 | I | Audio serial data bus data input |
| DOUT | 5 | O | Audio serial data bus data output |
| DRVDD | 18 | — | Analog ADC and output driver voltage supply, 2.7 V to 3.6 V |
| DRVDD | 24 | — | Analog output driver voltage supply, 2.7 V to 3.6 V |
| DRVSS | 21 | — | Analog output driver ground supply, 0 V |
| DVDD | 32 | — | Digital core voltage supply, 1.525 V to 1.95 V |
| DVSS | 6 | — | Digital core / I/O ground supply, 0 V |
| HPLCOM | 20 | O | High-power output driver (left –, or multifunctional) |
| HPLOUT | 19 | O | High-power output driver (left +) |

Pin Functions (continued)

| PIN | | I/O | DESCRIPTION |
|---------------------------|-----|-----|--|
| NAME | NO. | | |
| HPRCOM | 22 | O | High-power output driver (right –, or multifunctional) |
| HPROUT | 23 | O | High-power output driver (right +) |
| IOVDD | 7 | — | Digital I/O voltage supply, 1.1 V to 3.6 V |
| LEFT_LOM | 28 | O | Left line output (–) |
| LEFT_LOP | 27 | O | Left line output (+) |
| MCLK | 1 | I | Master clock input |
| MIC1LM/LINE1LM | 11 | I | Left input – (diff only) |
| MIC1LP/LINE1LP | 10 | I | Left input 1 (SE) or left input + (diff) |
| MIC1RM/LINE1RM | 13 | I | Right input – (diff only) |
| MIC1RP/LINE1RP | 12 | I | Right input 1 (SE) or right input + (diff) |
| MIC2L/LINE2L/MICDET | 14 | I | Left input 2 (SE); can support microphone detection |
| MIC2R/LINE2R | 16 | I | Right input 2 (SE) |
| MICBIAS | 15 | O | Microphone bias voltage output |
| $\overline{\text{RESET}}$ | 31 | I | Reset |
| RIGHT_LOM | 30 | O | Right line output (–) |
| RIGHT_LOP | 29 | O | Right line output (+) |
| SCL | 8 | I/O | I ² C serial clock input |
| SDA | 9 | I/O | I ² C serial data input/output |
| WCLK | 3 | I/O | Audio serial data bus word clock input/output |

8 Specifications

8.1 Absolute Maximum Ratings

see ⁽¹⁾

| | MIN | MAX | UNIT |
|--------------------------------|---|-------------|------|
| AVDD to AVSS, DRVDD to DRVSS | –0.3 | 3.9 | V |
| AVDD to DRVSS | –0.3 | 3.9 | V |
| IOVDD to DVSS | –0.3 | 3.9 | V |
| DVDD to DVSS | –0.3 | 2.5 | V |
| AVDD to DRVDD | –0.1 | 0.1 | V |
| Digital input voltage to DVSS | –0.3 | IOVDD + 0.3 | V |
| Analog input voltage to AVSS | –0.3 | AVDD + 0.3 | V |
| Power dissipation | $(T_J \text{ Max} - T_A) / R_{\theta JA}$ | | W |
| Junction temperature, T_J | 105 | | °C |
| Operating temperature range | –40 | 85 | °C |
| Storage temperature, T_{stg} | –65 | 105 | °C |

- (1) Stresses beyond those listed under *Absolute Maximum Ratings* may cause permanent damage to the device. These are stress ratings only, which do not imply functional operation of the device at these or any other conditions beyond those indicated under *Recommended Operating Conditions*. Exposure to absolute-maximum-rated conditions for extended periods may affect device reliability.

8.2 ESD Ratings

| | | VALUE | UNIT |
|-------------------------------------|---|-------|------|
| $V_{(ESD)}$ Electrostatic discharge | Human-body model (HBM), per AEC Q100-002 ⁽¹⁾ | ±2000 | V |
| | Charged-device model (CDM), per AEC Q100-011 | ±1000 | |

- (1) AEC Q100-002 indicates that HBM stressing shall be in accordance with the ANSI/ESDA/JEDEC JS-001 specification.

8.3 Recommended Operating Conditions

over operating free-air temperature range (unless otherwise noted)

| | | MIN | NOM | MAX | UNIT |
|----------------|---|-------|-------|------|------------------|
| AVDD, DRVDD1/2 | Analog supply voltage ⁽¹⁾ | 2.7 | 3.3 | 3.6 | V |
| DVDD | Digital core supply voltage ⁽¹⁾ | 1.525 | 1.8 | 1.95 | V |
| IOVDD | Digital I/O supply voltage ⁽¹⁾ | 1.1 | 1.8 | 3.6 | V |
| V _I | Analog full-scale 0-dB input voltage (DRVDD1 = 3.3 V) | | 0.707 | | V _{RMS} |
| | Stereo line output load resistance | 10 | | | kΩ |
| | Stereo headphone output load resistance | 16 | | | Ω |
| | Digital output load capacitance | | 10 | | pF |
| T _A | Operating free-air temperature | –40 | | 85 | °C |

(1) Analog voltage values are with respect to AVSS1, AVSS2, DRVSS; digital voltage values are with respect to DVSS.

8.4 Thermal Information

| THERMAL METRIC ⁽¹⁾ | | TLV320AIC3104-Q1 | UNIT |
|-------------------------------|--|------------------|------|
| | | RHB (VQFN) | |
| | | 32 PINS | |
| R _{θJA} | Junction-to-ambient thermal resistance | 32.3 | °C/W |
| R _{θJC(top)} | Junction-to-case (top) thermal resistance | 17.0 | °C/W |
| R _{θJB} | Junction-to-board thermal resistance | 6.0 | °C/W |
| ψ _{JT} | Junction-to-top characterization parameter | 0.2 | °C/W |
| ψ _{JB} | Junction-to-board characterization parameter | 6.0 | °C/W |
| R _{θJC(bot)} | Junction-to-case (bottom) thermal resistance | 1.8 | °C/W |

(1) For more information about traditional and new thermal metrics, see the [Semiconductor and IC Package Thermal Metrics](#) application report.

8.5 Electrical Characteristics

At 25°C, AVDD_DAC = DRVDD = IOVDD = 3.3 V, DVDD = 1.8 V, f_S = 48 kHz, 16-bit audio data (unless otherwise noted)

| PARAMETER | TEST CONDITIONS | MIN | TYP | MAX | UNIT |
|--------------------|--|---|-------|-----|------------------|
| AUDIO ADC | | | | | |
| Input signal level | Single-ended | | 0.707 | | V _{RMS} |
| SNR | Signal-to-noise ratio ⁽¹⁾⁽²⁾ | 80 | 92 | | dB |
| | Dynamic range ⁽¹⁾⁽²⁾ | f _S = 48 ksp/s; 0-dB PGA gain; 1-kHz, –60-dB full-scale input signal | 93 | | dB |
| THD | Total harmonic distortion | f _S = 48 ksp/s; 0-dB PGA gain; 1-kHz, –2-dB full-scale input signal | –89 | –75 | dB |
| PSRR | Power-supply rejection ratio | 217-Hz signal applied to DRVDD | 55 | | dB |
| | | 1-kHz signal applied to DRVDD | 44 | | |
| | Input channel separation | 1-kHz, –2-dB full-scale signal, MIC1L to MIC1R | –71 | | dB |
| | Gain error | f _S = 48 ksp/s; 0-dB PGA gain; 1-kHz, –2-dB full-scale input signal | 0.82 | | dB |
| | ADC programmable-gain amplifier maximum gain | 1-kHz input tone | 59.5 | | dB |
| | ADC programmable-gain amplifier step size | | 0.5 | | dB |

- (1) Ratio of output level with 1-kHz full-scale sine-wave input, to the output level with the inputs short-circuited, measured A-weighted over a 20-Hz to 20-kHz bandwidth using an audio analyzer.
- (2) All performance measurements done with 20-kHz low-pass filter and, where noted, A-weighted filter. Failure to use such a filter may result in higher THD+N and lower SNR and dynamic range readings than shown in the *Electrical Characteristics*. The low-pass filter removes out-of-band noise, which, although not audible, may affect dynamic specification values.

Electrical Characteristics (continued)

At 25°C, AVDD_DAC = DRVDD = IOVDD = 3.3 V, DVDD = 1.8 V, $f_s = 48$ kHz, 16-bit audio data (unless otherwise noted)

| PARAMETER | | TEST CONDITIONS | MIN | TYP | MAX | UNIT |
|---|--|--|-----|-------------------|-----|------------------|
| Input resistance | | MIC1L/MIC1R inputs routed to single ADC input mix attenuation = 0 dB | | 20 | | kΩ |
| | | MIC1L/MIC1R inputs routed to single ADC input mix attenuation = 12 dB | | 80 | | |
| | | MIC2L/MIC2R inputs routed to single ADC input mix attenuation = 0 dB | | 20 | | |
| | | MIC2L/MIC2R inputs routed to single ADC input mix attenuation = 12 dB | | 80 | | |
| Input resistance | | | | 80 | | kΩ |
| Input capacitance | | MIC1/LINE1 inputs | | 10 | | pF |
| Input level control minimum attenuation setting | | | | 0 | | dB |
| Input level control maximum attenuation setting | | | | 12 | | dB |
| Input level control attenuation step size | | | | 1.5 | | dB |
| ANALOG PASSTHROUGH MODE | | | | | | |
| R _{DS(on)} | Input-to-output switch resistance | MIC1/LIN1 to LINEOUT | | 330 | | Ω |
| | | MIC2/LIN2 to LINEOUT | | 330 | | |
| INPUT SIGNAL LEVEL, DIFFERENTIAL | | | | | | |
| SNR | Signal-to-noise ratio | A-weighted, f _S = 48 ksps, 0-dB PGA gain, inputs AC-short to ground | | 92 | | dB |
| THD | Total harmonic distortion | f _S = 48 kHz; 0-dB PGA gain, 1 kHz, –2-dB full-scale input signal | | –94 | | dB |
| ADC DIGITAL DECIMATION FILTER, f _S = 48 kHz | | | | | | |
| Filter gain | | From 0 to 0.39 f _S | | ±0.1 | | dB |
| | | At 0.4125 f _S | | –0.25 | | |
| | | At 0.45 f _S | | –3 | | |
| | | At 0.5 f _S | | –17.5 | | |
| | | From 0.55 f _S to 64 f _S | | –75 | | |
| Filter group delay | | | | 17/f _S | | s |
| MICROPHONE BIAS | | | | | | |
| Bias voltage | | Programmable setting = 2 V | | 2 | | V |
| | | Programmable setting = 2.5 V | 2.3 | 2.455 | 2.7 | |
| | | Programmable setting = DRVDD | | DRVDD - 0.24 | | |
| Current sourcing | | Programmable setting = 2.5 V | | 4 | | mA |
| AUDIO DAC - DIFFERENTIAL LINE OUTPUT, R _{LOAD} = 10 kΩ | | | | | | |
| Full-scale output voltage | 0-dB input full-scale signal, output common-mode setting = 1.35 V, output volume control = 0 dB | | | 1.414 | | V _{RMS} |
| | | | | 4 | | V _{PP} |
| Signal-to-noise ratio ⁽³⁾ | | A-weighted, f _S = 48 kHz, output volume control = 0 dB, no input signal, referenced to full-scale input level | 90 | 102 | | dB |
| Dynamic range | | A-weighted, f _S = 48 kHz, –60-dB input full-scale signal, output volume control = 0 dB, output common-mode setting = 1.35 V | | 97 | | dB |
| Total harmonic distortion | | f _S = 48 kHz; 0-dB, 1-kHz input full-scale signal; output volume control = 0 dB; output common-mode setting = 1.35 V | | –95 | –75 | dB |
| PSRR | Power-supply rejection ratio | 217-Hz signal applied to DRVDD, AVDD_DAC | | 78 | | dB |
| | | 1-kHz signal applied to DRVDD, AVDD_DAC | | 80 | | |
| DAC channel separation | | 0-dB full-scale input signal between left and right lineout | | 86 | | dB |
| DAC interchannel gain mismatch | | 1-kHz input, 0-dB gain | | 0.1 | | dB |
| DAC gain error | | 0-dB, 1-kHz input full-scale signal; output volume control = 0 dB; output common-mode setting = 1.35 V; f _S = 48 kHz | | –0.2 | | dB |

(3) Unless otherwise noted, all measurements use output common-mode voltage setting of 1.35 V, 0-dB output level control gain, 16-Ω single-ended load.

Electrical Characteristics (continued)

At 25°C, AVDD_DAC = DRVDD = IOVDD = 3.3 V, DVDD = 1.8 V, $f_s = 48$ kHz, 16-bit audio data (unless otherwise noted)

| PARAMETER | | TEST CONDITIONS | MIN | TYP | MAX | UNIT |
|--|---|---|------------|-----------|------------|------------------|
| AUDIO DAC - SINGLE ENDED LINE OUTPUT, $R_{LOAD} = 10$ kΩ | | | | | | |
| | Full-scale output voltage | 0-dB input full-scale signal, output common-mode setting = 1.35 V, output volume control = 0 dB | | 0.707 | | V _{RMS} |
| SNR | Signal-to-noise ratio | A-weighted, $f_s = 48$ kHz, output volume control = 0 dB, no input signal, output common-mode setting = 1.35 V | | 97 | | dB |
| THD | Total harmonic distortion | $f_s = 48$ kHz; 0-dB, 1-kHz input full-scale signal; output volume control = 0 dB; output common-mode setting = 1.35 V | | –84 | | dB |
| | DAC gain error | 0-dB, 1-kHz input full-scale signal; output volume control = 0 dB; output common-mode setting = 1.35 V; $f_s = 48$ kHz | | 0.55 | | dB |
| AUDIO DAC - SINGLE-ENDED HEADPHONE OUTPUT, $R_{LOAD} = 16$ Ω | | | | | | |
| | Full-scale output voltage | 0-dB input full-scale signal, output common-mode setting = 1.35 V, output volume control = 0 dB | | 0.707 | | V _{RMS} |
| SNR | Signal-to-noise ratio | A-weighted, $f_s = 48$ kHz, output volume control = 0 dB, no input signal, referenced to full-scale input level | | 96 | | dB |
| | | A-weighted, $f_s = 48$ kHz, output volume control = 0 dB, no input signal, referenced to full-scale input level, 50% DAC current-boost mode | | 97 | | |
| | Dynamic range | A-weighted, $f_s = 48$ kHz, –60-dB input full-scale signal, output volume control = 0 dB, output common-mode setting = 1.35 V | | 91 | | dB |
| THD | Total harmonic distortion | $f_s = 48$ kHz, 0-dB input full-scale signal, output volume control = 0 dB, output common-mode setting = 1.35 V | | –71 | –65 | dB |
| PSRR | Power-supply rejection ratio | 217-Hz signal applied to DRVDD, AVDD_DAC | | 43 | | dB |
| | | 1-kHz signal applied to DRVDD, AVDD_DAC | | 41 | | |
| | DAC channel separation | Right headphone out | | 89 | | dB |
| | DAC gain error | 0-dB, 1-kHz input full-scale signal; output volume control = 0 dB; output common-mode setting = 1.35 V; $f_s = 48$ kHz | | –0.85 | | dB |
| DAC DIGITAL INTERPOLATION - FILTER $f_s = 48$ kHz | | | | | | |
| | Pass band | | 0 | | 0.45 f_s | Hz |
| | Pass-band ripple | | | ±0.06 | | dB |
| | Transition band | | 0.45 f_s | | 0.55 f_s | Hz |
| | Stop band | | 0.55 f_s | | 7.5 f_s | Hz |
| | Stop-band attenuation | | | 65 | | dB |
| | Group delay | | | 21/ f_s | | s |
| STEREO HEADPHONE DRIVER - AC-COUPLED OUTPUT CONFIGURATION ⁽³⁾ | | | | | | |
| | 0-dB full-scale output voltage | 0-dB gain to high-power outputs. Output common-mode voltage setting = 1.35 V | | 0.707 | | V _{RMS} |
| | Programmable output common-mode voltage (applicable to line outputs also) | First option | | 1.35 | | V |
| | | Second option | | 1.5 | | |
| | | Third option | | 1.65 | | |
| | | Fourth option | | 1.8 | | |
| | Maximum programmable output level control gain | | | 9 | | dB |
| | Programmable output level control gain step size | | | 1 | | dB |
| P _O | Maximum output power | R _L = 32 Ω | | 15 | | mW |
| | | R _L = 16 Ω | | 30 | | |
| | Signal-to-noise ratio ⁽⁴⁾ | A-weighted | | 94 | | dB |

(4) Ratio of output level with a 1-kHz full-scale input, to the output level playing an all-zero signal, measured A-weighted over a 20-Hz to 20-kHz bandwidth.

Electrical Characteristics (continued)

At 25°C, AVDD_DAC = DRVDD = IOVDD = 3.3 V, DVDD = 1.8 V, f_S = 48 kHz, 16-bit audio data (unless otherwise noted)

| PARAMETER | | TEST CONDITIONS | MIN | TYP | MAX | UNIT | |
|--|--|---|-----------|---------------------|-----|------|--|
| Total harmonic distortion | | 1-kHz output, P _O = 5 mW, R _L = 32 Ω | | –77 | dB% | | |
| | | | | 0.014 | | | |
| | | 1-kHz output, P _O = 10 mW, R _L = 32 Ω | | –76 | | | |
| | | | | 0.016 | | | |
| | | 1-kHz output, P _O = 10 mW, R _L = 16 Ω | | –73 | | | |
| | | | | 0.022 | | | |
| | | 1-kHz output, P _O = 20 mW, R _L = 16 Ω | | –71 | | | |
| | | | | 0.028 | | | |
| Channel separation | 1-kHz, 0-dB input | | 90 | | dB | | |
| Power supply rejection ratio | 217 Hz, 100 mVpp on AVDD, DRVDD1/2 | | 48 | | dB | | |
| Mute attenuation | 1-kHz output | | 107 | | dB | | |
| DIGITAL I/O | | | | | | | |
| V _{IL} | Input low level | | –0.3 | 0.3 IOVDD | | V | |
| V _{IH} | Input high level ⁽⁵⁾ | IOVDD > 1.6 V | 0.7 IOVDD | | | V | |
| | | IOVDD ≤ 1.6 V | 1.1 | | | | |
| V _{OL} | Output low level | | | 0.1 IOVDD | | V | |
| V _{OH} | Output high level | | 0.8 IOVDD | | | V | |
| CURRENT CONSUMPTION - DRVDD = AVDD_DAC = IOVDD = 3.3 V, DVDD = 1.8 V | | | | | | | |
| I _{IN} | I _{DRVDD} + I _{AVDD_DAC} | $\overline{\text{RESET}}$ held low | | 0.1 | | μA | |
| | I _{DVDD} | | | 0.2 | | | |
| | I _{DRVDD} + I _{AVDD_DAC} | Mono ADC record, f _S = 8 ksps, I ² S slave, AGC off, no signal | | 2.15 | | mA | |
| | I _{DVDD} | | | 0.48 | | | |
| | I _{DRVDD} + I _{AVDD_DAC} | Stereo ADC record, f _S = 8 ksps, I ² S slave, AGC off, no signal | | 4.1 | | | |
| | I _{DVDD} | | | 0.62 | | | |
| | I _{DRVDD} + I _{AVDD_DAC} | Stereo ADC record, f _S = 48 ksps, I ² S slave, AGC off, no signal | | 4.31 ⁽⁶⁾ | | | |
| | I _{DVDD} | | | 2.45 ⁽⁶⁾ | | | |
| | I _{DRVDD} + I _{AVDD_DAC} | Stereo DAC playback to lineout, analog mixer bypassed, f _S = 48 ksps, I ² S slave | | 3.5 | | | |
| | I _{DVDD} | | | 2.3 | | | |
| | I _{DRVDD} + I _{AVDD_DAC} | Stereo DAC playback to lineout, f _S = 48 ksps, I ² S slave, no signal | | 4.9 | | | |
| | I _{DVDD} | | | 2.3 | | | |
| | I _{DRVDD} + I _{AVDD_DAC} | Stereo DAC playback to stereo single-ended headphone, f _S = 48 ksps, I ² S slave, no signal | | 6.7 | | | |
| | I _{DVDD} | | | 2.3 | | | |
| | I _{DRVDD} + I _{AVDD_DAC} | Stereo linein to stereo lineout, no signal | | 3.11 | | | |
| | I _{DVDD} | | | 0 | | | |
| | I _{DRVDD} + I _{AVDD_DAC} | Extra power when PLL enabled | | 1.4 | | | |
| | I _{DVDD} | | | 0.9 | | | |
| | I _{DRVDD} + I _{AVDD_DAC} | All blocks powered down. Headset detection enabled, headset not inserted | | 28 | | μA | |
| | I _{DVDD} | | | 2 | | | |

(5) When IOVDD < 1.6 V, minimum V_{IH} is 1.1 V.

(6) Additional power is consumed when the PLL is powered.

8.6 Switching Characteristics I²S/LJF/RJF Timing in Master Mode

All specifications at 25°C, DVDD = 1.8 V. See [Figure 1](#).

| PARAMETER | | | MIN | MAX | UNIT |
|--------------------------|------------------------------|---------------|-----|-----|------|
| t _d (WS) | ADWS/WCLK delay time | IOVDD = 1.1 V | | 50 | ns |
| | | IOVDD = 3.3 V | | 15 | |
| t _d (DO-WS) | ADWS/WCLK to DOUT delay time | IOVDD = 1.1 V | | 50 | ns |
| | | IOVDD = 3.3 V | | 20 | |
| t _d (DO-BCLK) | BCLK to DOUT delay time | IOVDD = 1.1 V | | 50 | ns |
| | | IOVDD = 3.3 V | | 15 | |
| t _s (DI) | DIN setup time | IOVDD = 1.1 V | 10 | | ns |
| | | IOVDD = 3.3 V | 6 | | |
| t _h (DI) | DIN hold time | IOVDD = 1.1 V | 10 | | ns |
| | | IOVDD = 3.3 V | 6 | | |
| t _r | Rise time | IOVDD = 1.1 V | | 30 | ns |
| | | IOVDD = 3.3 V | | 10 | |
| t _f | Fall time | IOVDD = 1.1 V | | 30 | ns |
| | | IOVDD = 3.3 V | | 10 | |

8.7 Switching Characteristics I²S/LJF/RJF Timing in Slave Mode

All specifications at 25°C, DVDD = 1.8 V. See [Figure 2](#).

| PARAMETER | | | MIN | MAX | UNIT |
|--------------------------|--|---------------|-----|-----|------|
| t _H (BCLK) | BCLK high period | IOVDD = 1.1 V | 70 | | ns |
| | | IOVDD = 3.3 V | 35 | | |
| t _L (BCLK) | BCLK low period | IOVDD = 1.1 V | 70 | | ns |
| | | IOVDD = 3.3 V | 35 | | |
| t _s (WS) | ADWS/WCLK setup time | IOVDD = 1.1 V | 10 | | ns |
| | | IOVDD = 3.3 V | 6 | | |
| t _h (WS) | ADWS/WCLK hold time | IOVDD = 1.1 V | 10 | | ns |
| | | IOVDD = 3.3 V | 6 | | |
| t _d (DO-WS) | ADWS/WCLK to DOUT delay time (for LJF Mode only) | IOVDD = 1.1 V | | 50 | ns |
| | | IOVDD = 3.3 V | | 35 | |
| t _d (DO-BCLK) | BCLK to DOUT delay time | IOVDD = 1.1 V | | 50 | ns |
| | | IOVDD = 3.3 V | | 20 | |
| t _s (DI) | DIN setup time | IOVDD = 1.1 V | 10 | | ns |
| | | IOVDD = 3.3 V | 6 | | |
| t _h (DI) | DIN hold time | IOVDD = 1.1 V | 10 | | ns |
| | | IOVDD = 3.3 V | 6 | | |
| t _r | Rise time | IOVDD = 1.1 V | | 8 | ns |
| | | IOVDD = 3.3 V | | 4 | |
| t _f | Fall time | IOVDD = 1.1 V | | 8 | ns |
| | | IOVDD = 3.3 V | | 4 | |

8.8 Switching Characteristics DSP Timing in Master Mode

All specifications at 25°C, DVDD = 1.8 V. See [Figure 3](#).

| PARAMETER | | | MIN | MAX | UNIT |
|-----------------|-------------------------|---------------|-----|-----|------|
| t_d (WS) | ADWS/WCLK delay time | IOVDD = 1.1 V | | 50 | ns |
| | | IOVDD = 3.3 V | | 15 | |
| t_d (DO-BCLK) | BCLK to DOUT delay time | IOVDD = 1.1 V | | 50 | ns |
| | | IOVDD = 3.3 V | | 15 | |
| t_s (DI) | DIN setup time | IOVDD = 1.1 V | 10 | | ns |
| | | IOVDD = 3.3 V | 6 | | |
| t_h (DI) | DIN hold time | IOVDD = 1.1 V | 10 | | ns |
| | | IOVDD = 3.3 V | 6 | | |
| t_r | Rise time | IOVDD = 1.1 V | | 30 | ns |
| | | IOVDD = 3.3 V | | 10 | |
| t_f | Fall time | IOVDD = 1.1 V | | 30 | ns |
| | | IOVDD = 3.3 V | | 10 | |

8.9 Switching Characteristics DSP Timing in Slave Mode

All specifications at 25°C, DVDD = 1.8 V. See [Figure 4](#).

| PARAMETER | | | MIN | MAX | UNIT |
|-----------------|-------------------------|---------------|-----|-----|------|
| t_H (BCLK) | BCLK high period | IOVDD = 1.1 V | 70 | | ns |
| | | IOVDD = 3.3 V | 35 | | |
| t_L (BCLK) | BCLK low period | IOVDD = 1.1 V | 70 | | ns |
| | | IOVDD = 3.3 V | 35 | | |
| t_s (WS) | ADWS/WCLK setup time | IOVDD = 1.1 V | 10 | | ns |
| | | IOVDD = 3.3 V | 8 | | |
| t_h (WS) | ADWS/WCLK hold time | IOVDD = 1.1 V | 10 | | ns |
| | | IOVDD = 3.3 V | 8 | | |
| t_d (DO-BCLK) | BCLK to DOUT delay time | IOVDD = 1.1 V | | 50 | ns |
| | | IOVDD = 3.3 V | | 20 | |
| t_s (DI) | DIN setup time | IOVDD = 1.1 V | 10 | | ns |
| | | IOVDD = 3.3 V | 6 | | |
| t_h (DI) | DIN hold time | IOVDD = 1.1 V | 10 | | ns |
| | | IOVDD = 3.3 V | 6 | | |
| t_r | Rise time | IOVDD = 1.1 V | | 8 | ns |
| | | IOVDD = 3.3 V | | 4 | |
| t_f | Fall time | IOVDD = 1.1 V | | 8 | ns |
| | | IOVDD = 3.3 V | | 4 | |

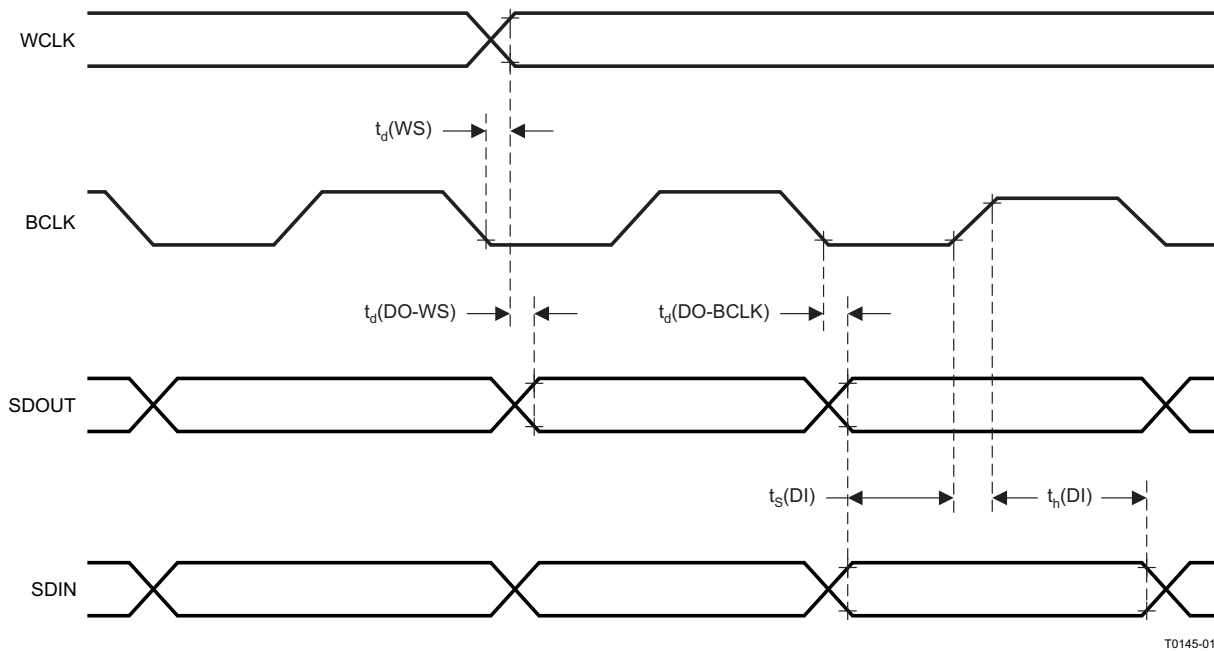
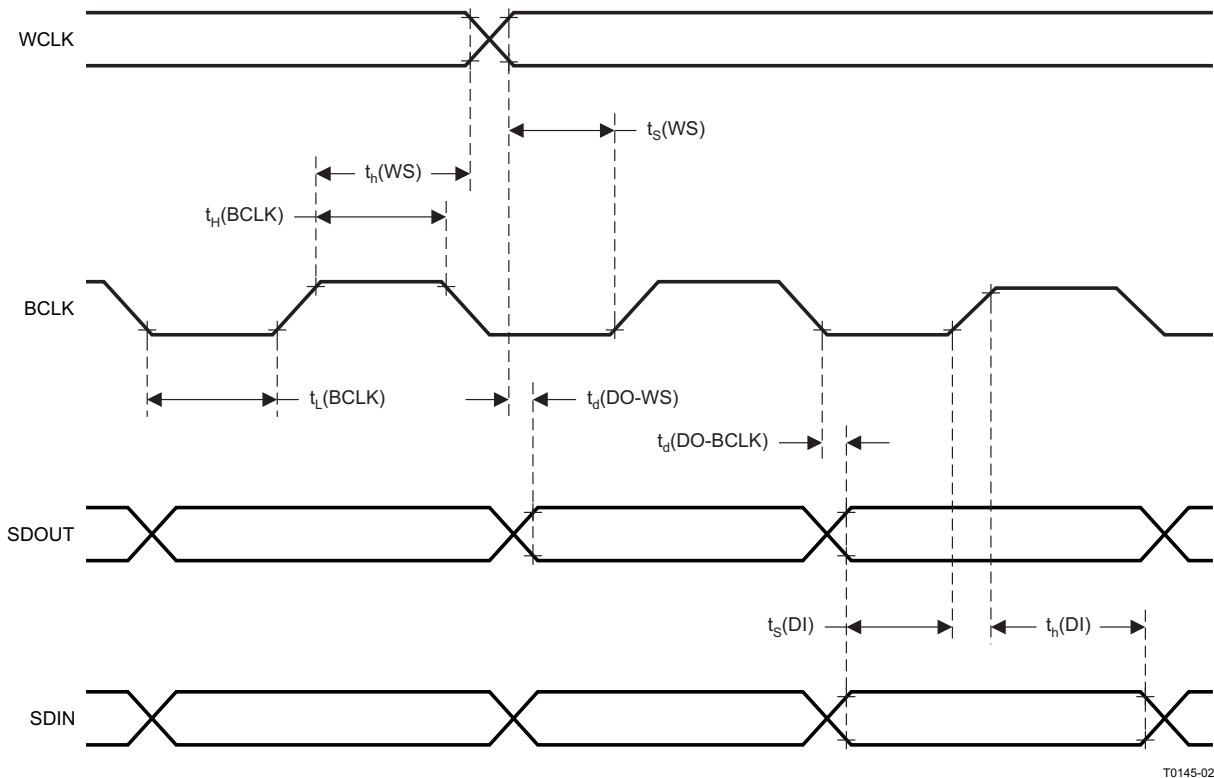
Figure 1. I²S/LJF/RJF Timing in Master Mode

Figure 2. I²S/LJF/RJF Timing in Slave Mode

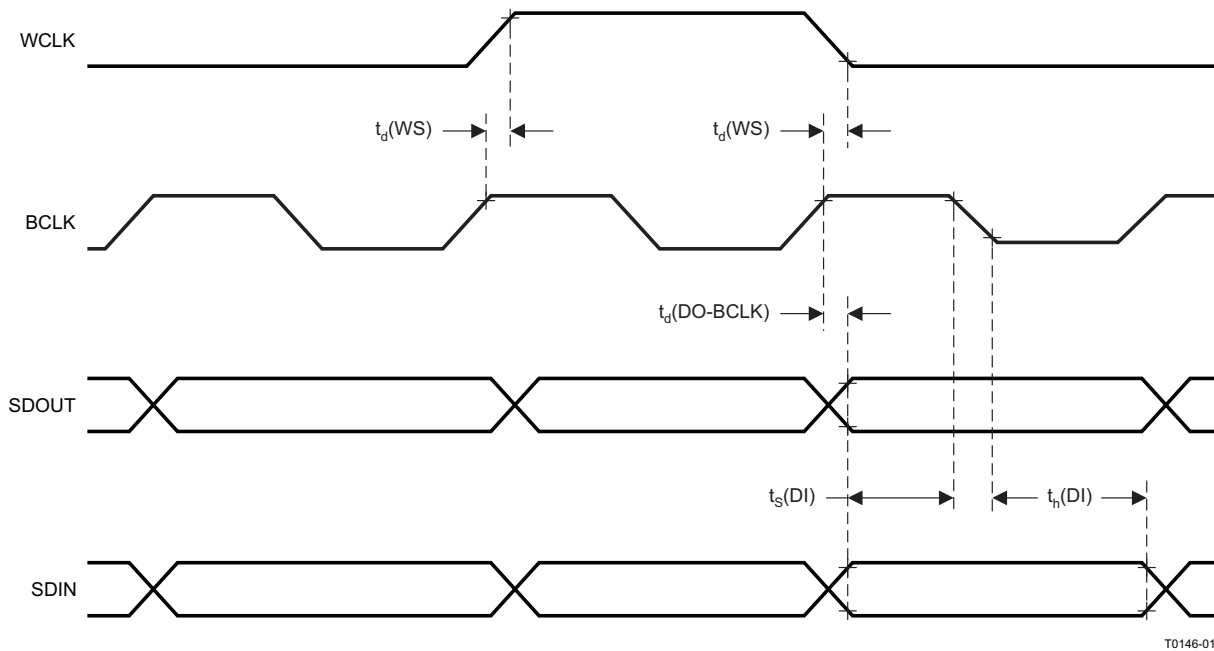

Figure 3. DSP Timing in Master Mode

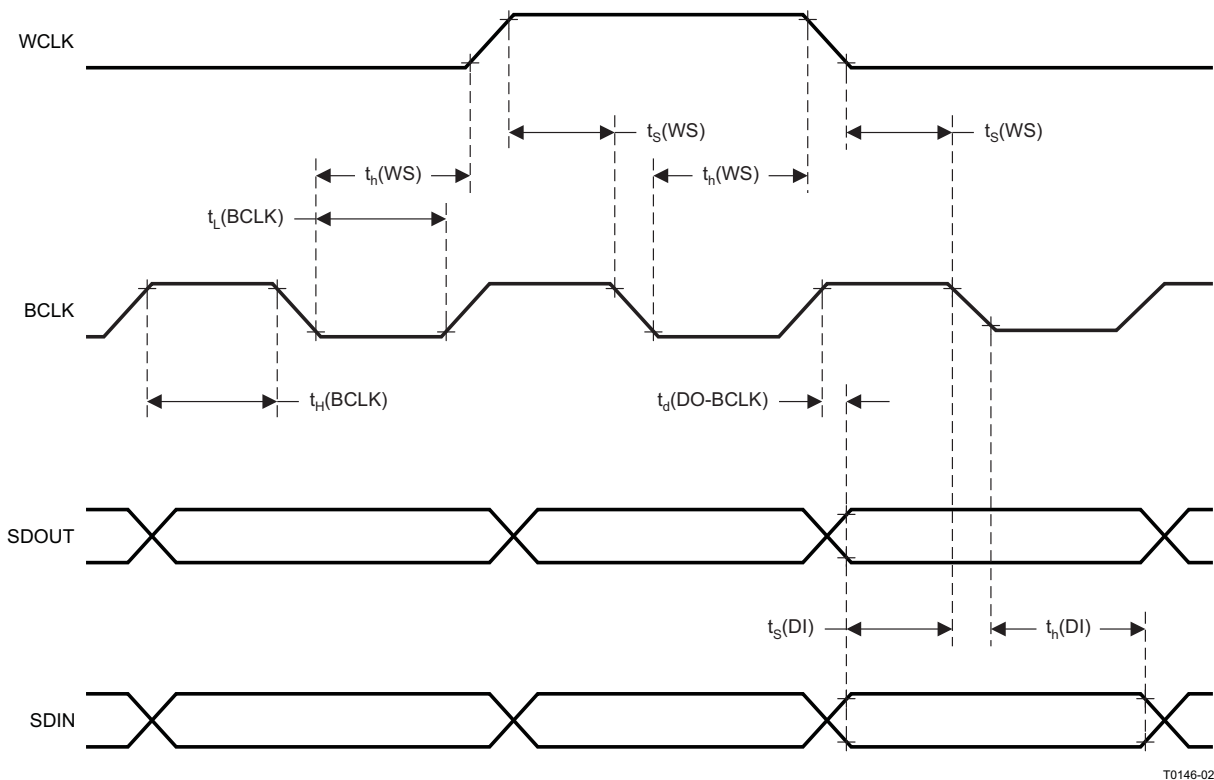
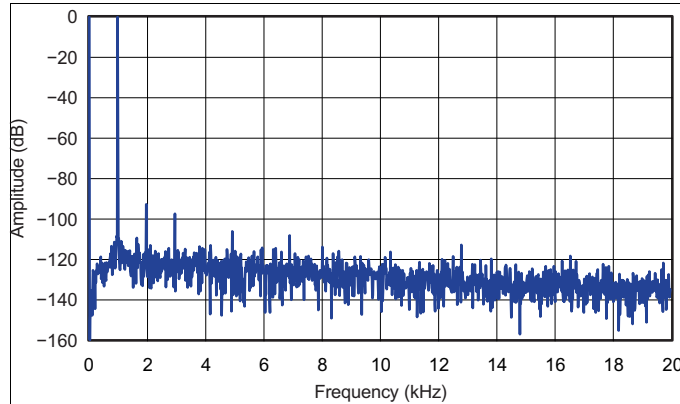
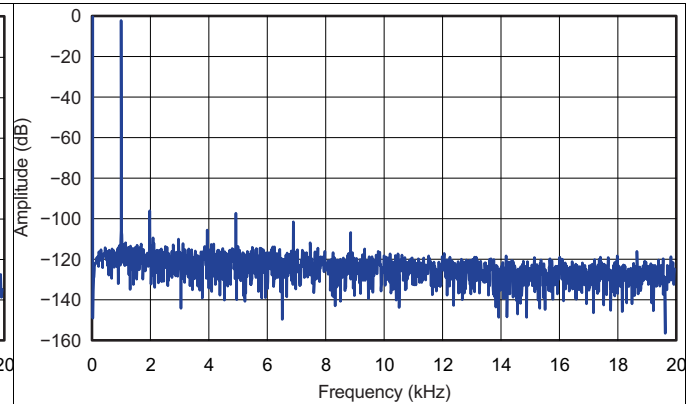
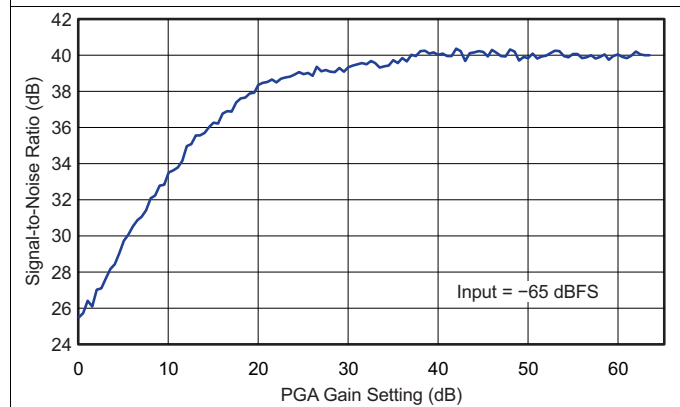
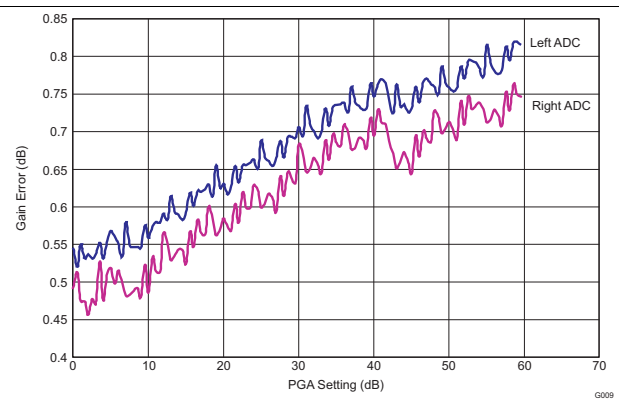
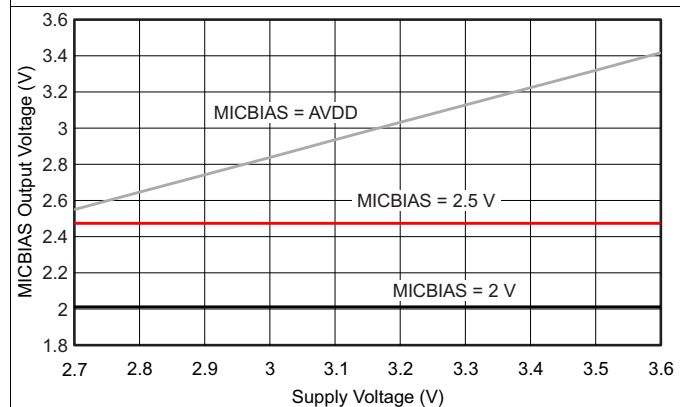
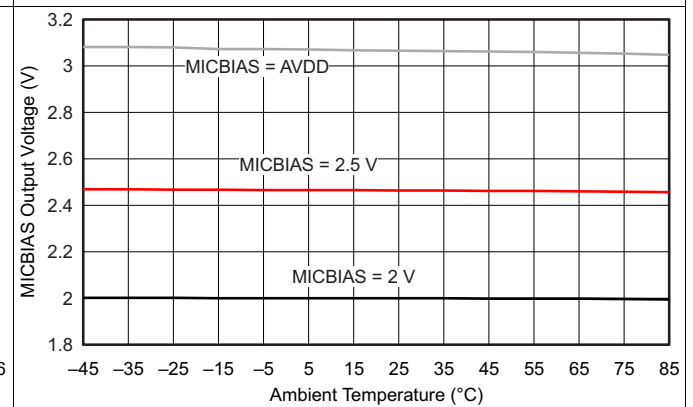

Figure 4. DSP Timing in Slave Mode

8.10 Typical Characteristics

Figure 5. DAC to Line Output FFT Plot

Figure 6. Line Input to ADC FFT Plot

Figure 7. ADC SNR vs PGA Gain Setting, -65-dBfs Input

Figure 8. ADC Gain Error vs PGA Gain Setting

Figure 9. MICBIAS Output Voltage vs AVDD

Figure 10. MICBIAS Output Voltage vs Ambient Temperature

9 Detailed Description

9.1 Overview

The TLV320AIC3104-Q1 is a highly flexible, low-power, stereo audio codec with extensive feature integration, intended for applications in infotainment or cluster systems such as head unit, telematics, cluster, emergency calls (eCall), navigation systems, and other car entertainment applications. The device integrates a host of features to reduce cost, board space, and power consumption in space-constrained, battery-powered, portable applications.

The TLV320AIC3104-Q1 consists of the following blocks:

- Stereo audio multibit delta-sigma DAC (8 kHz to 96 kHz)
- Stereo audio multibit delta-sigma ADC (8 kHz to 96 kHz)
- Programmable digital audio effects processing (3D, bass, treble, midrange, EQ, notch filter, de-emphasis)
- Four audio inputs
- Four high-power audio output drivers (headphone drive capability)
- Two fully differential line output drivers
- Fully programmable PLL
- Headphone/headset jack detection available as register status bit

9.2 Functional Block Diagram

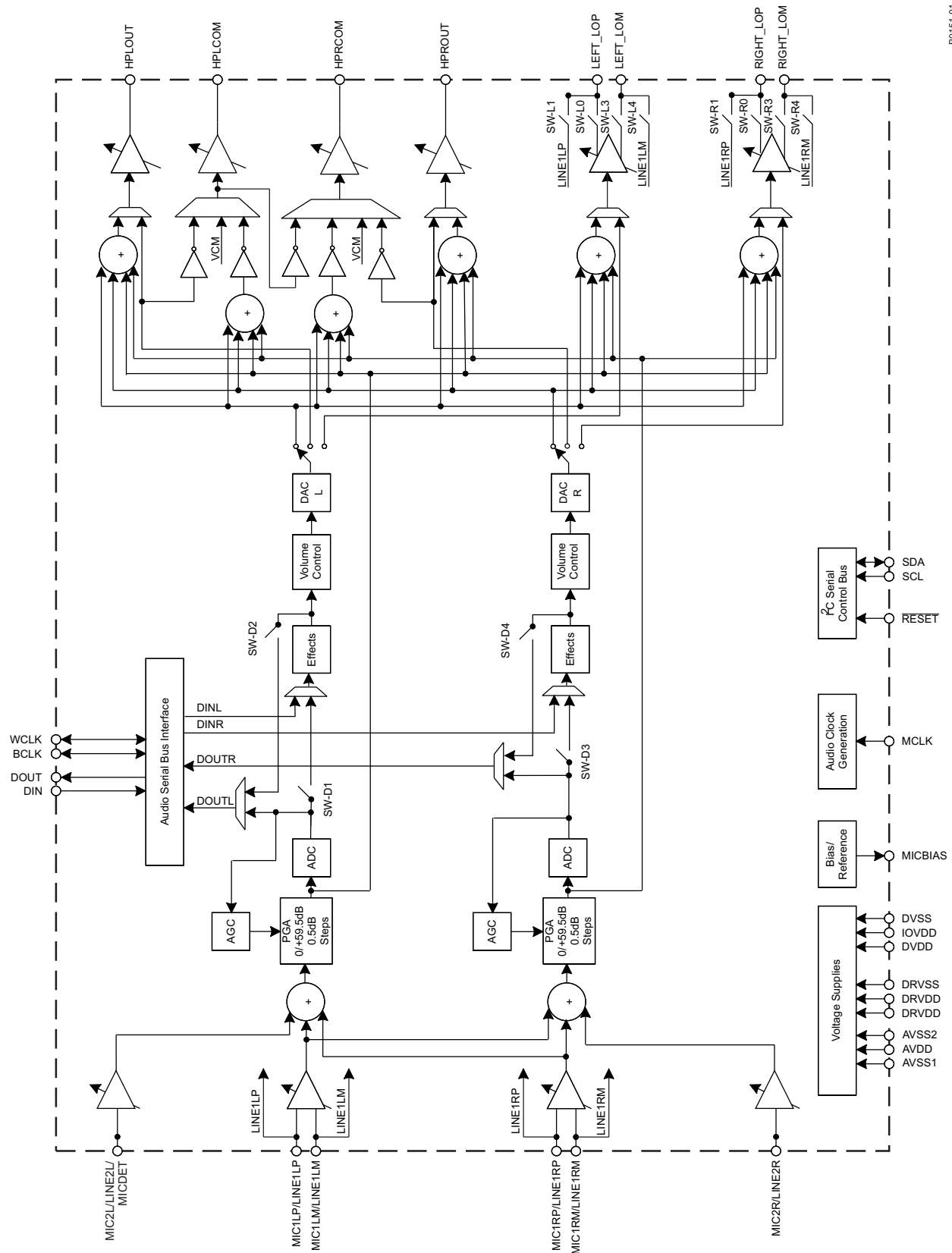

9.3 Feature Description

9.3.1 Audio Data Converters

The TLV320AIC3104-Q1 supports the following standard audio sampling rates: 8 kHz, 11.025 kHz, 12 kHz, 16 kHz, 22.05 kHz, 24 kHz, 32 kHz, 44.1 kHz, 48 kHz, 88.2 kHz, and 96 kHz. The converters also can operate at different sampling rates in various combinations, which are described further as follows.

The data converters are based on the concept of an $f_{S(\text{ref})}$ rate that is used internal to the part, and it is related to the actual sampling rates of the converters through a series of ratios. For typical sampling rates, $f_{S(\text{ref})}$ is either 44.1 kHz or 48 kHz, although it can realistically be set over a wider range of rates up to 53 kHz, with additional restrictions applying if the PLL is used. This concept is used to set the sampling rates of the ADC and DAC, and also to enable high-quality playback of low-sampling-rate data, without high-frequency audible noise being generated.

The sampling rate of the ADC and DAC can be set to $f_{S(\text{ref})} / \text{NCODEC}$ or $2 \times f_{S(\text{ref})} / \text{NCODEC}$, with NCODEC being 1, 1.5, 2, 2.5, 3, 3.5, 4, 4.5, 5, 5.5, or 6 for both the NDAC and NADC settings. In the TLV320AIC3104-Q1, NDAC and NADC must be set to the same value, as the device only supports a common sample rate for the ADC and DAC channels. Therefore $\text{NCODEC} = \text{NDAC} = \text{NADC}$, and this is programmed by setting the value of bits D7 to D4 equal to the value of bits D3 to D0 in register 2, on page 0.

9.3.2 Stereo Audio ADC

The TLV320AIC3104-Q1 includes a stereo audio ADC, which uses a delta-sigma modulator with 128-times oversampling in single-rate mode, followed by a digital decimation filter. The ADC supports sampling rates from 8 kHz to 48 kHz in single-rate mode, and up to 96 kHz in dual-rate mode. Whenever the ADC or DAC is in operation, the device requires that an audio master clock be provided and appropriate audio clock generation be set up within the device.

In order to provide optimal system power dissipation, the stereo ADC can be powered one channel at a time, to support the case where only mono record capability is required. In addition, both channels can be fully powered or entirely powered down.

The integrated digital decimation filter removes high-frequency content and downsamples the audio data from an initial sampling rate of $128 f_s$ to the final output sampling rate of f_s . The decimation filter provides a linear phase output response with a group delay of $17 / f_s$. The -3-dB bandwidth of the decimation filter extends to $0.45 f_s$ and scales with the sample rate (f_s). The filter has minimum 75-dB attenuation over the stop band from $0.55 f_s$ to $64 f_s$. Independent digital high-pass filters are also included with each ADC channel, with a corner frequency that can be independently set.

Because of the oversampling nature of the audio ADC and the integrated digital decimation filtering, requirements for analog antialiasing filtering are very relaxed. The TLV320AIC3104-Q1 integrates a second-order analog antialiasing filter with 20-dB attenuation at 1 MHz. This filter, combined with the digital decimation filter, provides sufficient antialiasing filtering without requiring additional external components.

The ADC is preceded by a programmable gain amplifier (PGA), which allows analog gain control from 0 dB to 59.5 dB in steps of 0.5 dB. The PGA gain changes are implemented with an internal soft-stepping algorithm that only changes the actual volume level by one 0.5-dB step every one or two ADC output samples, depending on the register programming (see page 0, registers 19 and 22). This soft-stepping ensures that volume control changes occur smoothly with no audible artifacts. On reset, the PGA gain defaults to a mute condition, and on power down, the PGA soft-steps the volume to mute before shutting down. A read-only flag is set whenever the gain applied by PGA equals the desired value set by the register. The soft-stepping control can also be disabled by programming a register bit. When soft stepping is enabled, the audio master clock must be applied to the part after the ADC power-down register is written to ensure the soft-stepping to mute has completed. When the ADC power-down flag is no longer set, the audio master clock can be shut down.

Feature Description (continued)

9.3.2.1 Stereo Audio ADC High-Pass Filter

Often in audio applications it is desirable to remove the dc offset from the converted audio data stream. The TLV320AIC3104-Q1 has a programmable first-order high-pass filter which can be used for this purpose. The digital filter coefficients are in 16-bit format and therefore use two 8-bit registers for each of the three coefficients, N0, N1, and D1. The transfer function of the digital high-pass filter is of the form:

$$H(z) = \frac{N0 + N1 \times z^{-1}}{32,768 - D1 \times z^{-1}} \quad (1)$$

Programming the left channel is done by writing to page 1, registers 65 to 70, and the right channel is programmed by writing to page 1, registers 71 to 76. After the coefficients have been loaded, these ADC high-pass filter coefficients can be selected by writing to page 0, register 107, bits D7 to D6, and the high-pass filter can be enabled by writing to page 0, register 12, bits D7 to D4.

9.3.3 Automatic Gain Control (AGC)

An automatic gain control (AGC) circuit is included with the ADC and can be used to maintain nominally constant output signal amplitude when recording speech signals (it can be fully disabled if not desired). This circuitry automatically adjusts the PGA gain as the input signal becomes overly loud or very weak, such as when a person speaking into a microphone moves closer or farther from the microphone. The AGC algorithm has several programmable settings, including target level, attack and decay time constants, noise threshold, and maximum PGA gain applicable, that allow the algorithm to be fine-tuned for any particular application. These AGC features are explained in following paragraphs, and their operation is illustrated in [Figure 11](#). The algorithm uses the absolute average of the signal (which is the average of the absolute value of the signal) as a measure of the nominal amplitude of the output signal.

NOTE

Completely independent AGC circuitry is included with each ADC channel with entirely independent control over the algorithm from one channel to the next. This is attractive in cases where two microphones are used in a system, but may have different placement in the end equipment and require different dynamic performance for optimal system operation.

The TLV320AIC3104-Q1 allows programming of eight different target levels, which can be programmed from –5.5 dB to –24 dB relative to a full-scale signal. Because the device reacts to the signal absolute average and not to peak levels, it is recommended that the target level be set with enough margin to avoid clipping at the occurrence of loud sounds.

Attack can be varied from 7 ms to 1,408 ms. The extended right-channel attack time can be programmed by writing to page 0, register 103, and the left channel is programmed by writing to page 0, register 105.

Decay time can be varied in the range from 0.05 s to 22.4 s. The extended right-channel decay time can be programmed by writing to page 0, register 104, and the left channel is programmed by writing to page 0, register 106.

The actual AGC decay time maximum is based on a counter length, so the maximum decay time scales with the clock setup that is used. [Table 1](#) shows the relationship of the NCODEC ratio to the maximum time available for the AGC decay. In practice, these maximum times are extremely long for audio applications and should not limit any practical AGC decay time that is needed by the system.

Table 1. AGC Decay Time Restriction

| NCODEC RATIO | MAXIMUM DECAY TIME (SECONDS) |
|--------------|------------------------------|
| 1 | 4 |
| 1.5 | 5.6 |
| 2 | 8 |
| 2.5 | 9.6 |
| 3 | 11.2 |
| 3.5 | 11.2 |
| 4 | 16 |
| 4.5 | 16 |
| 5 | 19.2 |
| 5.5 | 22.4 |
| 6 | 22.4 |

In this situation, the AGC considers the input signal as a silence and will set the noise threshold flag while reducing the gain down to 0 dB in steps of 0.5 dB every sample period. The gain stays at 0 dB unless the input speech signal average rises above the noise threshold setting. This ensures that noise does not get gained up in the absence of speech. Noise threshold level in the AGC algorithm is programmable from –30 dB to –90 dB relative to full scale. A disable noise gate feature is also available. This operation includes programmable debounce and hysteresis functionality to avoid the AGC gain from cycling between high gain and 0 dB when signals are near the noise threshold level. When the noise threshold flag is set, the status of gain applied by the AGC and the saturation flag should be ignored.

The Maximum PGA gain applicable can be set by the user, which restricts the maximum PGA gain that can be applied by the AGC algorithm. This can be used for limiting PGA gain in situations where environmental noise is greater than programmed noise threshold. It can be programmed from 0 dB to 59.5 dB in steps of 0.5 dB.

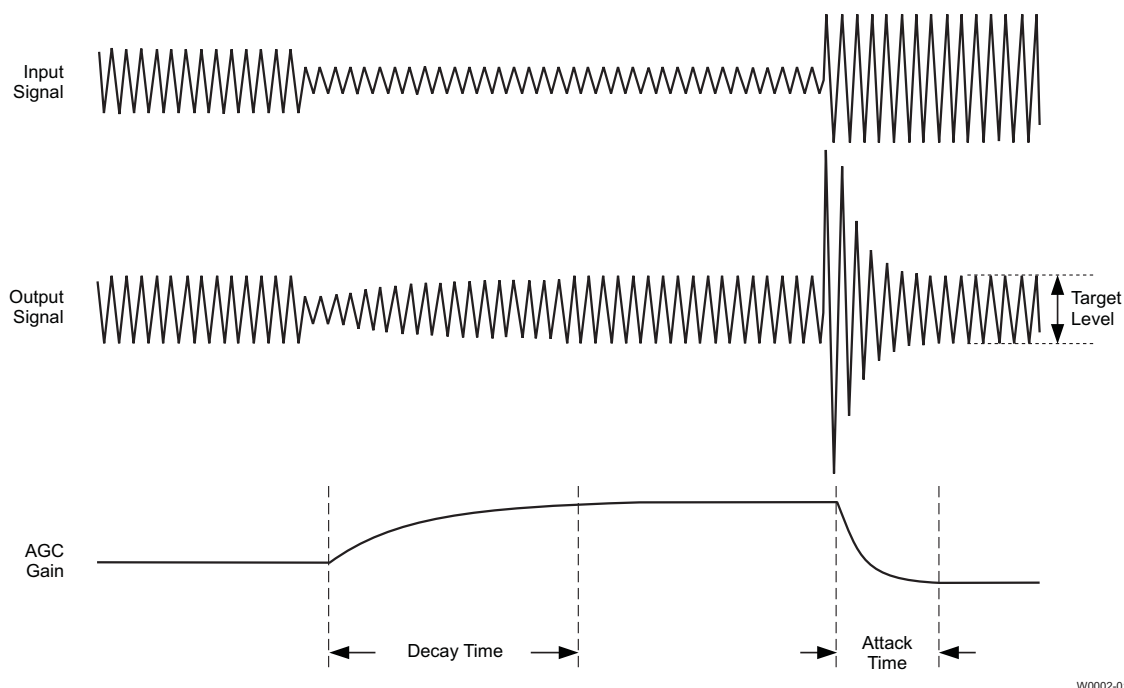

Figure 11. Typical Operation of AGC Algorithm During Speech Recording

NOTE

The time constants here are correct when the ADC is not in double-rate audio mode. The time constants are achieved using the $f_{S(\text{ref})}$ value programmed in the control registers. However, if the $f_{S(\text{ref})}$ is set in the registers to, for example, 48 kHz, but the actual audio clock or PLL programming actually results in a different $f_{S(\text{ref})}$ in practice, then the time constants would not be correct.

The actual AGC decay time maximum is based on a counter length, so the maximum decay time scales with the clock setup that is used. [Table 1](#) shows the relationship of the NCODEC ratio to the maximum time available for the AGC decay. In practice, these maximum times are extremely long for audio applications and should not limit any practical AGC decay time that is needed by the system.

9.3.4 Stereo Audio DAC

The TLV320AIC3104-Q1 includes a stereo audio DAC supporting sampling rates from 8 kHz to 96 kHz. Each channel of the stereo audio DAC consists of a digital audio processing block, a digital interpolation filter, multibit digital delta-sigma modulator, and an analog reconstruction filter. The DAC is designed to provide enhanced performance at low sampling rates through increased oversampling and image filtering, thereby keeping quantization noise generated within the delta-sigma modulator and signal images strongly suppressed within the audio band to beyond 20 kHz. This is realized by keeping the upsampled rate constant at $128 f_{S(\text{ref})}$ and changing the oversampling ratio as the input sample rate is changed. For an $f_{S(\text{ref})}$ of 48 kHz, the digital delta-sigma modulator always operates at a rate of 6.144 MHz. This ensures that quantization noise generated within the delta-sigma modulator stays low within the frequency band below 20 kHz at all sample rates. Similarly, for an $f_{S(\text{ref})}$ rate of 44.1 kHz, the digital delta-sigma modulator always operates at a rate of 5.6448 MHz.

The following restrictions apply in the case when the PLL is powered down and double-rate audio mode is enabled in the DAC.

Allowed Q values = 4, 8, 9, 12, 16

Q values where equivalent $f_{S(\text{ref})}$ can be achieved by turning on PLL

Q = 5, 6, 7 (set P = 5 / 6 / 7 and K = 16 and PLL enabled)

Q = 10, 14 (set P = 5, 7 and K = 8 and PLL enabled)

9.3.5 Digital Audio Processing for Playback

The DAC channel consists of optional filters for de-emphasis and bass, treble, midrange level adjustment, speaker equalization, and 3D effects processing. The de-emphasis function is implemented by a programmable digital filter block with fully programmable coefficients (see page 1, registers 21 to 26 for the left channel and page 1, registers 47 to 52 for the right channel). If de-emphasis is not required in a particular application, this programmable filter block can be used for some other purpose. The de-emphasis filter transfer function is given by:

$$H(z) = \frac{N0 + N1 \times z^{-1}}{32,768 - D1 \times z^{-1}} \quad (2)$$

where the N0, N1, and D1 coefficients are fully programmable individually for each channel. The coefficients that should be loaded to implement standard de-emphasis filters are given in [Table 2](#).

Table 2. De-Emphasis Coefficients for Common Audio Sampling Rates

| SAMPLING FREQUENCY | N0 | N1 | D1 |
|-----------------------|--------|--------|--------|
| 32 kHz | 16,950 | –1,220 | 17,037 |
| 44.1 kHz | 15,091 | –2,877 | 20,555 |
| 48 kHz ⁽¹⁾ | 14,677 | –3,283 | 21,374 |

(1) The 48-kHz coefficients listed in [Table 2](#) are used as defaults.

In addition to the de-emphasis filter block, the DAC digital effects processing includes a fourth-order digital IIR filter with programmable coefficients (one set per channel). This filter is implemented as cascade of two biquad sections with frequency response given by:

$$\left(\frac{N0 + 2 \times N1 \times z^{-1} + N2 \times z^{-2}}{32,768 - 2 \times D1 \times z^{-1} - D2 \times z^{-2}} \right) \times \left(\frac{N3 + 2 \times N4 \times z^{-1} + N5 \times z^{-2}}{32,768 - 2 \times D4 \times z^{-1} - D5 \times z^{-2}} \right) \quad (3)$$

The N and D coefficients are fully programmable, and the entire filter can be enabled or bypassed. The structure of the filtering when configured for independent channel processing is shown in Figure 12, with LB1 corresponding to the first left-channel biquad filter using coefficients N0, N1, N2, D1, and D2. LB2 similarly corresponds to the second left-channel biquad filter using coefficients N3, N4, N5, D4, and D5. The RB1 and RB2 filters refer to the first and second right-channel biquad filters, respectively.

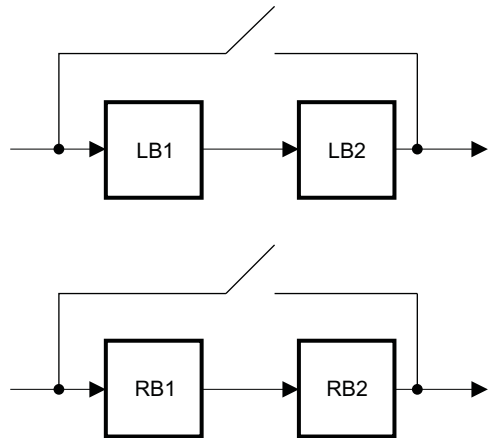

B0154-01

Figure 12. Structure of Digital Effects Processing for Independent Channel Processing

The coefficients for this filter implement a variety of sound effects, with bass boost or treble boost being the most commonly used in portable audio applications. The default N and D coefficients in the part are given in Table 3 and implement a shelving filter with 0-dB gain from dc to approximately 150 Hz, at which point it rolls off to a 3-dB attenuation for higher frequency signals, thus giving a 3-dB boost to signals below 150 Hz. The N and D coefficients are represented by 16-bit, 2s-complement numbers with values ranging from –32,768 to 32,767.

Table 3. Default Digital Effects Processing Filter Coefficients, When in Independent Channel Processing Configuration

| Coefficients | | | | |
|--------------|---------|---------|---------|---------|
| N0 = N3 | D1 = D4 | N1 = N4 | D2 = D5 | N2 = N5 |
| 27,619 | 32,131 | –27,034 | –31,506 | 26,461 |

The digital processing also includes capability to implement 3-D processing algorithms by providing means to process the mono mix of the stereo input, and then combine this with the individual channel signals for stereo output playback. The architecture of this processing mode, and the programmable filters available for use in the system, are shown in Figure 13. Note that the programmable attenuation block provides a method of adjusting the level of 3-D effect introduced into the final stereo output. This, combined with the fully programmable biquad filters in the system, enables the user to optimize the audio effects for a particular system and provide extensive differentiation from other systems using the same device.

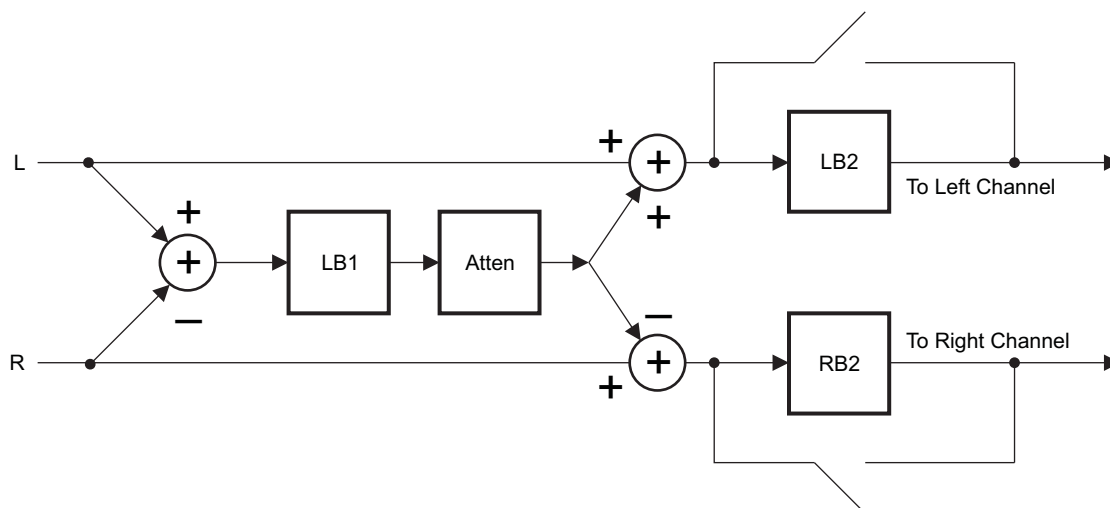

B0155-01

Figure 13. Architecture of Digital Audio Processing With 3-D Effects Enabled

It is recommended that the digital effects filters should be disabled while the filter coefficients are being modified. While new coefficients are being written to the device over the control port, it is possible that a filter using partially updated coefficients may actually implement an unstable system and lead to oscillation or objectionable audio output. By disabling the filters, changing the coefficients, and then re-enabling the filters, these types of effects can be entirely avoided.

9.3.6 Digital Interpolation Filter

The digital interpolation filter upsamples the output of the digital audio processing block by the required oversampling ratio before data is provided to the digital delta-sigma modulator and analog reconstruction filter stages. The filter provides a linear phase output with a group delay of $21/f_s$. In addition, programmable digital interpolation filtering is included to provide enhanced image filtering and reduce signal images caused by the upsampling process that are below 20 kHz. For example, upsampling an 8-kHz signal produces signal images at multiples of 8-kHz. The images at 8 kHz and 16 kHz are below 20 kHz and still audible to the listener; therefore, they must be filtered heavily to maintain a good quality output. The interpolation filter is designed to maintain at least 65-dB rejection of images which are below $7.455 f_s$. In order to use the programmable interpolation capability, $f_{S(\text{ref})}$ should be programmed to a higher rate (restricted to be in the range of 39 kHz to 53 kHz when the PLL is in use), and the actual f_s is set using the NCODEC divider, where $\text{NCODEC} = \text{NDAC} = \text{NADC}$. For example, if $f_s = 8$ kHz is required, then $f_{S(\text{ref})}$ can be set to 48 kHz, and the DAC f_s set to $f_{S(\text{ref})} / 6$. This ensures that all images of the 8-kHz data are sufficiently attenuated well beyond a 20-kHz audible frequency range.

9.3.7 Delta-Sigma Audio DAC

The stereo audio DAC incorporates a third-order multibit delta-sigma modulator followed by an analog reconstruction filter. The DAC provides high-resolution, low-noise performance, using oversampling and noise shaping techniques. The analog reconstruction filter design consists of a six-tap analog FIR filter followed by a continuous-time RC filter. The analog FIR operates at a rate of $128 f_{S(\text{ref})}$ (6.144 MHz when $f_{S(\text{ref})} = 48$ kHz, 5.6448 MHz when $f_{S(\text{ref})} = 44.1$ kHz). Note that the DAC analog performance may be degraded by excessive clock jitter on the MCLK input. Therefore, care must be taken to keep jitter on this clock to a minimum.

9.3.8 Audio DAC Digital Volume Control

The audio DAC includes a digital volume control block which implements a programmable digital gain. The volume level can be varied from 0 dB to –63.5 dB in 0.5-dB steps, or set to mute, independently for each channel. The volume level of both channels can also be changed simultaneously by the master volume control. Gain changes are implemented with a soft-stepping algorithm, which only changes the actual volume by one step per input sample, either up or down, until the desired volume is reached. The rate of soft-stepping can be slowed to one step per two input samples through a register bit.

Because of soft-stepping, the host does not know when the DAC has been actually muted. This may be important if the host wishes to mute the DAC before making a significant change, such as changing sample rates. In order to help with this situation, the device provides a flag back to the host via a read-only register bit that alerts the host when the part has completed the soft-stepping and the actual volume has reached the desired volume level. The soft-stepping feature can be disabled through register programming. If soft-stepping is enabled, the MCLK signal should be kept applied to the device until the DAC power-down flag is set. When this flag is set, the internal soft-stepping process and power-down sequence is complete, and the MCLK can then be stopped if desired.

The TLV320AIC3104-Q1 also includes functionality to detect when the user changes the selection of de-emphasis or digital audio processing functionality. When the new selection is detected, the TLV320AIC3104-Q1 (1) soft-mutes the DAC volume control, (2) changes the operation of the digital effects processing to match the new selection, and (3) soft-unmutes the device. This avoids any possible pop/clicks in the audio output due to instantaneous changes in the filtering. A similar algorithm is used when first powering up or powering down the DAC. The circuit begins operation at power up with the volume control muted, then soft-steps it up to the desired volume level. At power down, the logic first soft-steps the volume down to a mute level, then powers down the circuitry.

9.3.9 Analog Output Common-Mode Adjustment

The output common-mode voltage and output range of the analog output are determined by an internal band-gap reference, in contrast to other codecs that may use a scaled version of the analog supply. This scheme is used to reduce the coupling of noise that may be on the supply into the audio signal path.

However, due to the possible wide variation in analog supply range (2.7 V to 3.6 V), an output common-mode voltage setting of 1.35 V, which would be used for a 2.7-V supply case, would be overly conservative if the supply is actually much larger, such as 3.3 V or 3.6 V. In order to optimize device operation, the TLV320AIC3104-Q1 includes a programmable output common-mode level, which can be set by register programming to a level most appropriate to the actual supply range used by a particular customer. The output common-mode level can be varied among four different values, ranging from 1.35 V (most appropriate for low supply ranges, near 2.7 V) to 1.8 V (most appropriate for high supply ranges, near 3.6 V). Note that the recommended DVDD voltage is dependent on the common-mode setting, as shown in [Table 4](#).

Table 4. Appropriate Settings

| COMMON-MODE SETTING | RECOMMENDED AVDD, DRVDD | RECOMMENDED DVDD |
|---------------------|-------------------------|-------------------|
| 1.35 | 2.7 V to 3.6 V | 1.525 V to 1.95 V |
| 1.5 | 3 V to 3.6 V | 1.65 V to 1.95 V |
| 1.65 V | 3.3 V to 3.6 V | 1.8 V to 1.95 V |
| 1.8 V | 3.6 V | 1.95 V |

9.3.10 Audio DAC Power Control

The stereo DAC can be fully powered up or down, and in addition, the analog circuitry in each DAC channel can be powered up or down independently. This provides power savings when only a mono playback stream is needed.

9.3.11 Audio Analog Inputs

The TLV320AIC3104-Q1 includes six single-ended audio inputs. These pins connect through series resistors and switches to the virtual ground terminals of two fully differential operational amplifiers (one per ADC/PGA channel). By selecting to turn on only one set of switches per operational amplifier at a time, the inputs can be multiplexed effectively to each ADC/PGA channel.

By selecting to turn on multiple sets of switches per operational amplifier at a time, mixing can also be achieved. Mixing of multiple inputs can easily lead to PGA outputs that exceed the range of the internal operational amplifiers, resulting in saturation and clipping of the mixed output signal. Whenever mixing is being implemented, the user should take adequate precautions to avoid such saturation from occurring. In general, the mixed signal should not exceed $2 V_{P-P}$ (single-ended).

In most mixing applications, there is also a general need to adjust the levels of the individual signals being mixed. For example, if a soft signal and a large signal are to be mixed and played together, the soft signal generally should be amplified to a level comparable to the large signal before mixing. In order to accommodate this need, the TLV320AIC3104-Q1 includes input level control on each of the individual inputs before they are mixed or multiplexed into the ADC PGAs, with gain programmable from 0 dB to –12 dB in 1.5-dB steps. Note that this input level control is not intended to be a volume control, but instead used occasionally for level setting. Soft-stepping of the input level control settings is implemented in this device, with the speed and functionality following the settings used by the ADC PGA for soft-stepping.

Figure 14 shows the single-ended mixing configuration for the left-channel ADC PGA, which enables mixing of the signals LINE1L, LINE2L, LINE1R, MIC2L, and MIC2R. The right-channel ADC PGA mix is similar, enabling mixing of the signals LINE1R, LINE2R, LINE1L, MIC2L, and MIC2R.

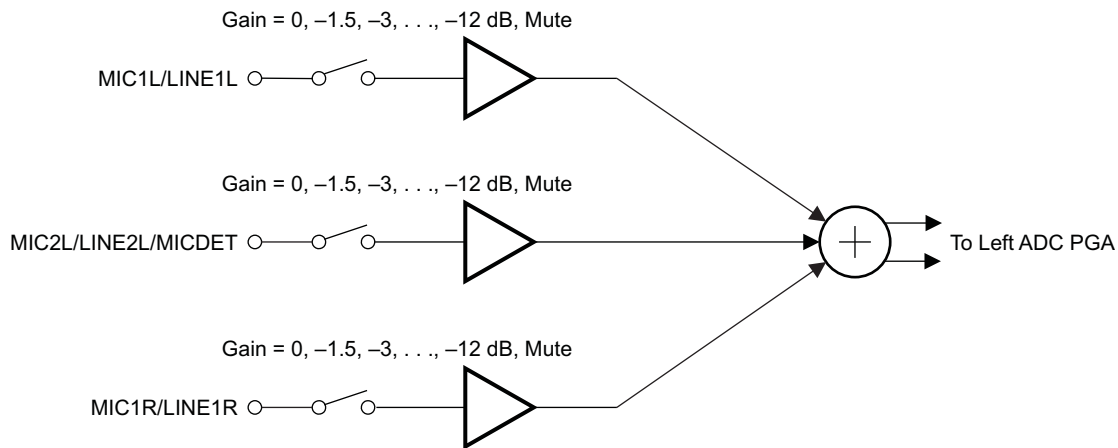

B0156-01

Figure 14. Left-Channel, Single-Ended Analog Input Mixing Configuration

9.3.12 Analog Input Bypass Path Functionality

The TLV320AIC3104-Q1 includes the additional ability to route some analog input signals past the integrated data converters, for mixing with other analog signals and then direct connection to the output drivers. The TLV320AIC3104-Q1 supports this in a low-power mode by providing a direct analog path through the device to the output drivers, while all ADCs and DACs can be completely powered down to save power.

When programmed correctly, the device can pass the LINE1L and LINE1R signals directly to the output stage.

9.3.13 ADC PGA Signal Bypass Path Functionality

In addition to the input bypass path described previously, the TLV320AIC3104-Q1 also includes the ability to route the ADC PGA output signals past the ADC, for mixing with other analog signals and then direct connection to the output drivers. These bypass functions are described in more detail in the sections on output mixing and output driver configurations.

9.3.14 Input Impedance and VCM Control

The TLV320AIC3104-Q1 includes several programmable settings to control analog input pins, particularly when they are not selected for connection to an ADC PGA. The default option allows unselected inputs to be put into a high-impedance state, such that the input impedance seen looking into the device is extremely high. Note, however, that the pins on the device do include protection diode circuits connected to AVDD and AVSS. Thus, if any voltage is driven onto a pin approximately one diode drop (~ 0.6 V) above AVDD or one diode drop below AVSS, these protection diodes begin conducting current, resulting in an effective impedance that no longer appears as a high-impedance state.

In most cases, the analog input pins on the TLV320AIC3104-Q1 should be AC-coupled to analog input sources, the exception to this being if an ADC is being used for dc voltage measurement. The AC-coupling capacitor causes a high-pass filter pole to be inserted into the analog signal path, so the size of the capacitor must be chosen to move that filter pole sufficiently low in frequency to cause minimal effect on the processed analog signal. The input impedance of the analog inputs when selected for connection to an ADC PGA varies with the setting of the input level control, starting at approximately 20 k Ω with an input level control setting of 0 dB, and increasing to approximately 80 k Ω when the input level control is set at -12 dB. For example, using a 0.1- μ F AC-coupling capacitor at an analog input results in a high-pass filter pole of 80 Hz when the 0-dB input level control setting is selected.

9.3.15 MICBIAS Generation

The TLV320AIC3104-Q1 includes a programmable microphone bias output voltage (MICBIAS), capable of providing output voltages of 2 V or 2.5 V (both derived from the on-chip band-gap voltage) with 4-mA output current drive. In addition, the MICBIAS can be programmed to be connected to AVDD directly through an on-chip switch, or it can be powered down completely when not needed, for power savings. This function is controlled by register programming in page 0, register 25.

9.3.16 Analog Fully Differential Line Output Drivers

The TLV320AIC3104-Q1 has two fully differential line output drivers, each capable of driving a 10-k Ω differential load. The output stage design leading to the fully differential line output drivers is shown in [Figure 15](#) and [Figure 16](#). This design includes extensive capability to adjust signal levels independently before any mixing occurs, beyond that already provided by the PGA gain and the DAC digital volume control.

The PGA_L/R signals refer to the outputs of the ADC PGA stages that are similarly passed around the ADC to the output stage. Note that because both left- and right-channel signals are routed to all output drivers, a mono mix of any of the stereo signals can easily be obtained by setting the volume controls of both left- and right-channel signals to -6 dB and mixing them. Undesired signals can also be disconnected from the mix through register control.

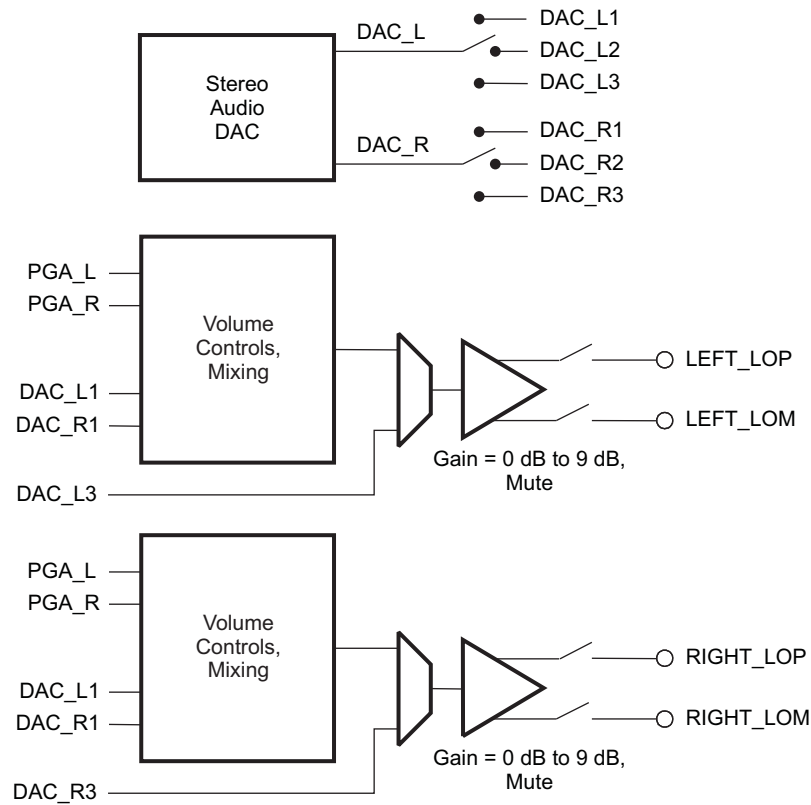

B0157-01

Figure 15. Architecture of Output Stage Leading to Fully-Differential Line Output Drivers

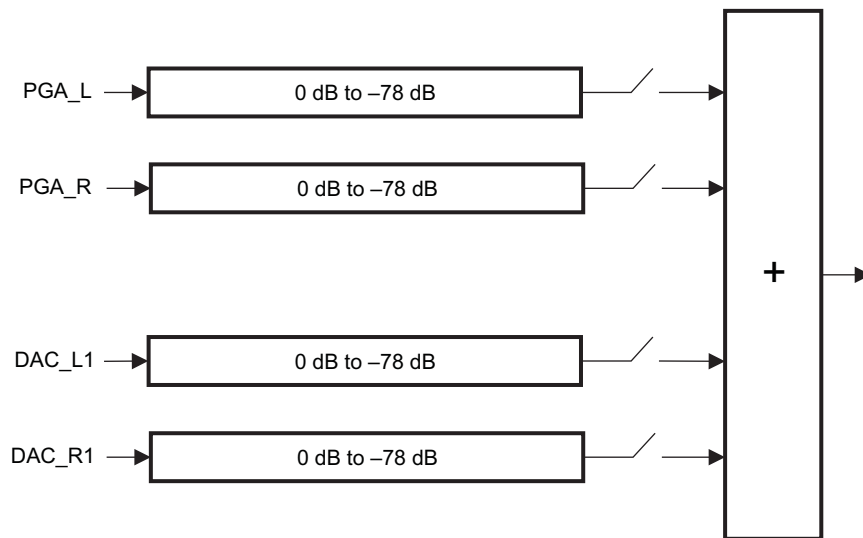

B0158-01

Figure 16. Detail of Volume Control and Mixing Function Shown in [Figure 12](#) and [Figure 24](#)

The DAC_L/R signals are the outputs of the stereo audio DAC, which can be steered by register control based on the requirements of the system. If mixing of the DAC audio with other signals is not required, and the DAC output is only needed at the stereo line outputs, then it is recommended to use the routing through path DAC_L3/R3 to the fully differential stereo line outputs. This results not only in higher-quality output performance, but also in lower-power operation, because the analog volume controls and mixing blocks ahead of these drivers can be powered down.

If instead the DAC analog output must be routed to multiple output drivers simultaneously (such as to LEFT_LOP/M and RIGHT_LOP/M) or must be mixed with other analog signals, then the DAC outputs should be switched through the DAC_L1/R1 path. This option provides the maximum flexibility for routing of the DAC analog signals to the output drivers.

The TLV320AIC3104-Q1 includes an output level control on each output driver with limited gain adjustment from 0 dB to 9 dB. The output driver circuitry in this device is designed to provide a low-distortion output while playing full-scale stereo DAC signals at a 0-dB gain setting. However, a higher amplitude output can be obtained at the cost of increased signal distortion at the output. This output level control allows the user to make this tradeoff based on the requirements of the end equipment. Note that this output level control is not intended to be used as a standard output volume control. It is expected to be used only sparingly for level setting, i.e., adjustment of the full-scale output range of the device.

Each differential line output driver can be powered down independently of the others when it is not needed in the system. When placed into power down through register programming, the driver output pins are placed into a high-impedance state.

9.3.17 Analog High-Power Output Drivers

The TLV320AIC3104-Q1 includes four high-power output drivers with extensive flexibility in their usage. These output drivers are individually capable of driving 30 mW each into a 16-Ω load in single-ended configuration, and they can be used in pairs connected in bridge-terminated load (BTL) configuration between two driver outputs.

The high-power output drivers can be configured in a variety of ways, including:

1. Driving up to two fully differential output signals
2. Driving up to four single-ended output signals
3. Driving two single-ended output signals, with one or two of the remaining drivers driving a fixed VCM level, for a pseudo-differential stereo output

The output stage architecture leading to the high-power output drivers is shown in [Figure 17](#), with the volume control and mixing blocks being effectively identical to those shown in [Figure 16](#). Note that each of these drivers has an output level control block like those included with the line output drivers, allowing gain adjustment up to 9 dB on the output signal. As in the previous case, this output level adjustment is not intended to be used as a standard volume control, but instead is included for additional full-scale output signal-level control.

Two of the output drivers, HPROUT and HPLOUT, include a direct connection path for the stereo DAC outputs to be passed directly to the output drivers and bypass the analog volume controls and mixing networks, using the DAC_L2/R2 path. As in the line output case, this functionality provides the highest quality DAC playback performance with reduced power dissipation, but can only be used if the DAC is not being routed to multiple output drivers simultaneously, and if mixing of the DAC output with other analog signals is not needed.

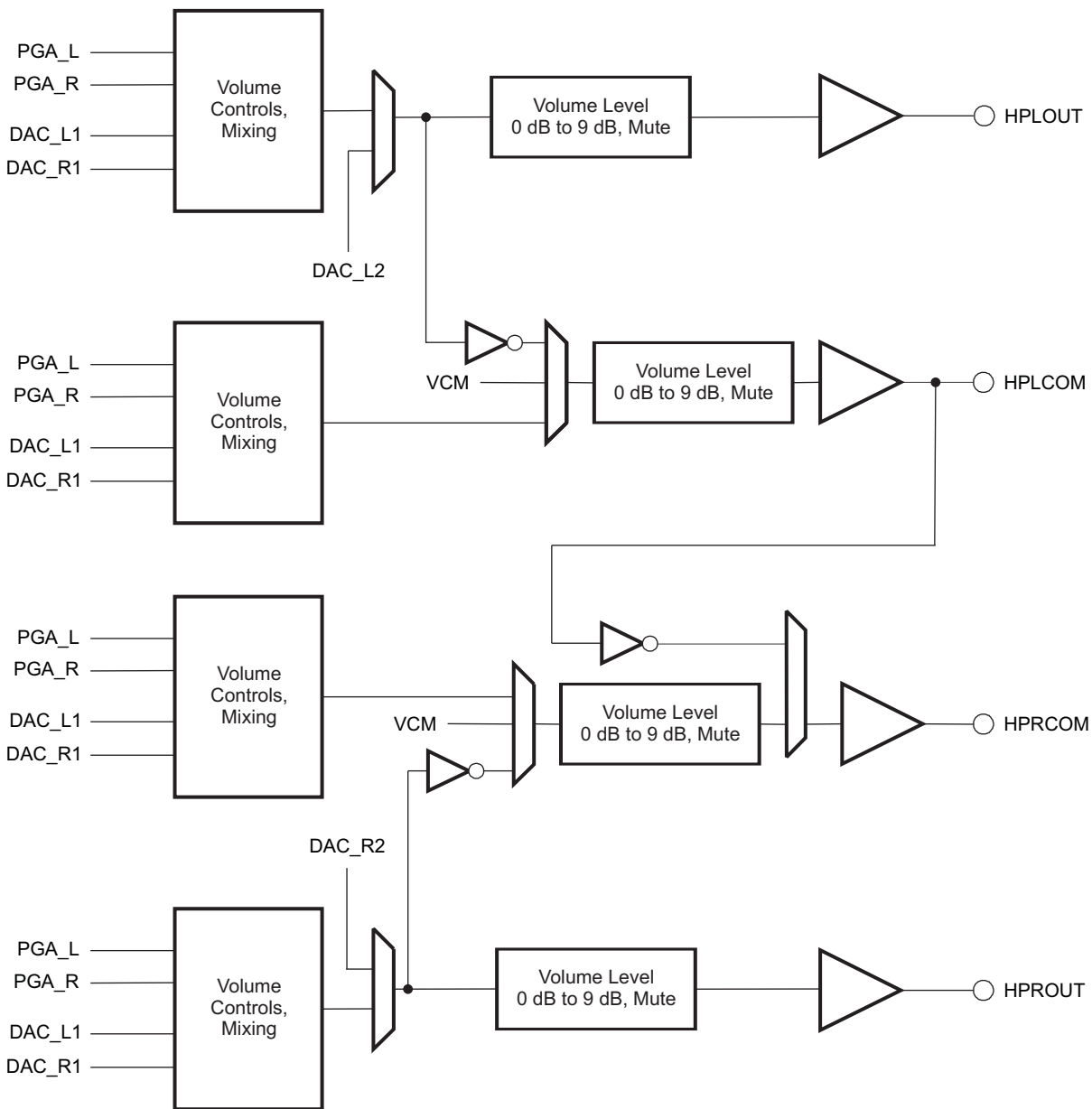

B0159-01

Figure 17. Architecture of Output Stage Leading to High-Power Output Drivers

The high-power output drivers include additional circuitry to avoid artifacts on the audio output during power-on and power-off transient conditions. The user should first program the type of output configuration being used in page 0, register 14, to allow the device to select the optimal power-up scheme to avoid output artifacts. The power-up delay time for the high-power output drivers is also programmable over a wide range of time delays, from instantaneous up to 4 s, using page 0, register 42.

When these output drivers are powered down, they can be placed into a variety of output conditions based on register programming. If lowest-power operation is desired, then the outputs can be placed into a high-impedance state, and all power to the output stage is removed. However, this generally results in the output nodes drifting to rest near the upper or lower analog supply, due to small leakage currents at the pins. This then results in a longer delay requirement to avoid output artifacts during driver power on. In order to reduce this

required power-on delay, the TLV320AIC3104-Q1 includes an option for the output pins of the drivers to be weakly driven to the VCM level they would normally rest at when powered with no signal applied. This output VCM level is determined by an internal band-gap voltage reference, and thus results in extra power dissipation when the drivers are in power down. However, this option provides the fastest method for transitioning the drivers from power down to full-power operation without any output artifact introduced.

The device includes a further option that falls between the other two—although it requires less power drawn while the output drivers are in power down, it also takes a slightly longer delay to power up without artifact than if the band-gap reference is kept alive. In this alternate mode, the powered-down output driver pin is weakly driven to a voltage of approximately half the DRVDD1/2 supply level using an internal voltage divider. This voltage does not match the actual VCM of a fully powered driver, but due to the output voltage being close to its final value, a much shorter power-up delay time setting can be used and still avoid any audible output artifacts. These output voltage options are controlled in page 0, register 42.

The high-power output drivers can also be programmed to power up first with the output level (gain) control in a highly attenuated state; then the output driver automatically reduces the output attenuation slowly to reach the programmed output gain. This capability is enabled by default but can be enabled in page 0, register 40.

9.3.18 Short-Circuit Output Protection

The TLV320AIC3104-Q1 includes programmable short-circuit protection for the high-power output drivers, for maximum flexibility in a given application. By default, if these output drivers are shorted, they automatically limit the maximum amount of current that can be sourced to or sunk from a load, thereby protecting the device from an overcurrent condition. In this mode, the user can read page 0, register 95 to determine whether the part is in short-circuit protection or not, and then decide whether to program the device to power down the output drivers. However, the device includes further capability to power down an output driver automatically whenever it goes into short-circuit protection, without requiring intervention from the user. In this case, the output driver stays in a power-down condition until the user specifically programs it to power down and then power back up again, to clear the short-circuit flag.

9.3.19 Jack and Headset Detection

The TLV320AIC3104-Q1 includes extensive capability to monitor a headphone, microphone, or headset jack, determine if a plug has been inserted into the jack, and then determine what type of headset/headphone is wired to the plug. [Figure 18](#) shows one configuration of the device that enables detection and determination of headset type when a pseudo-differential (capless) stereo headphone output configuration is used. The registers used for this function are page 0, registers 14, 96, 97, and 13. The type of headset detected can be read back from page 0, register 13. Note that for best results, it is recommended to select a MICBIAS value as high as possible, and to program the output driver common-mode level at a 1.35-V or 1.5-V level.

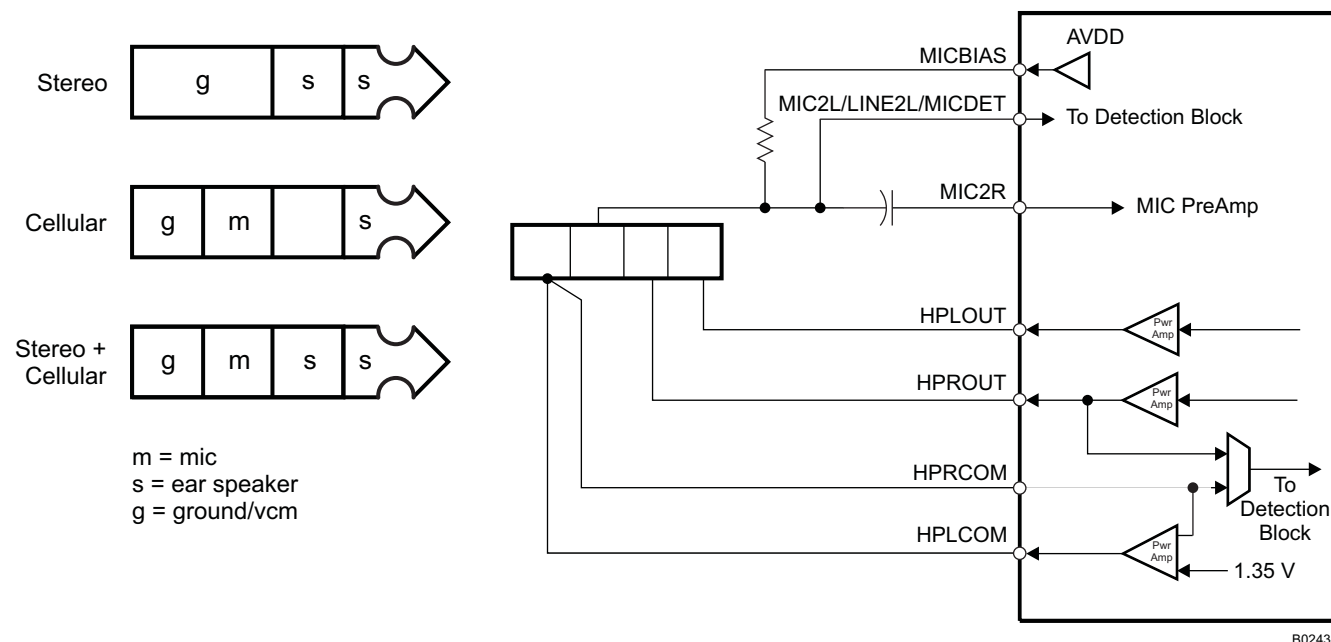

Figure 18. Configuration of Device for Jack Detection Using Pseudo-Differential (Capless) Headphone Output Connection

A modified output configuration used when the output drivers are AC-coupled is shown in [Figure 19](#). Note that in this mode, the device cannot accurately determine if the inserted headphone is a mono or stereo headphone.

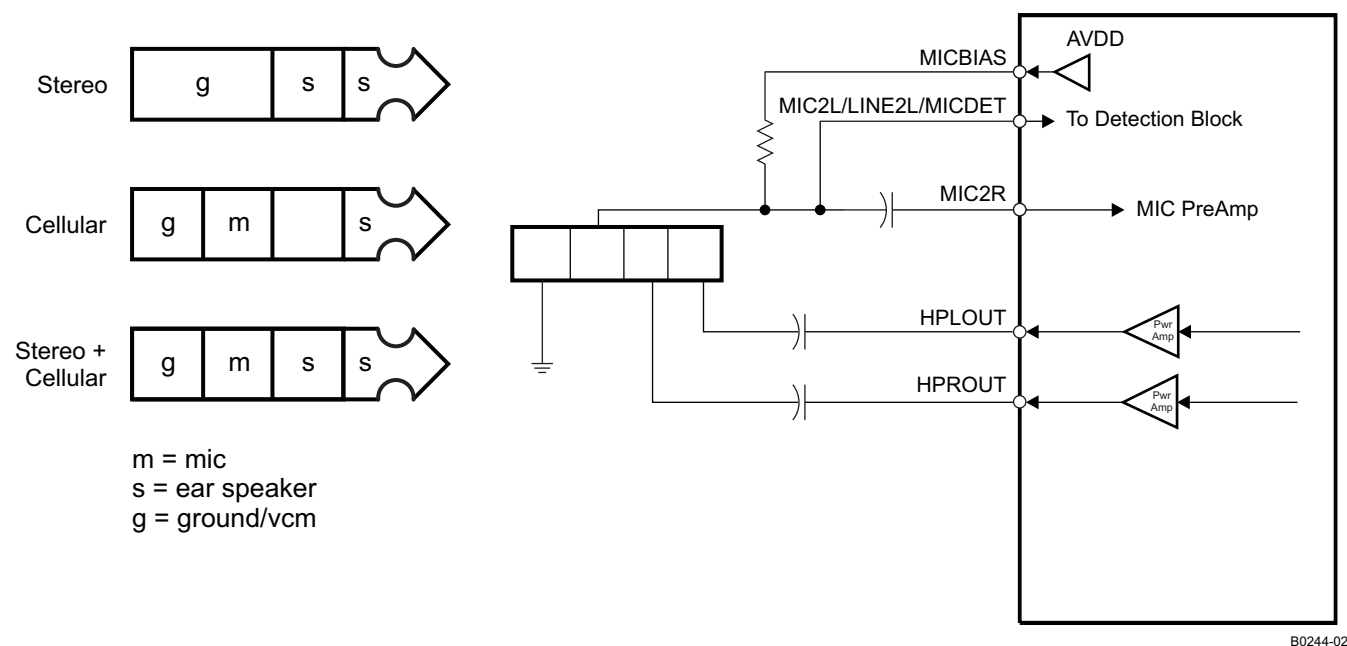
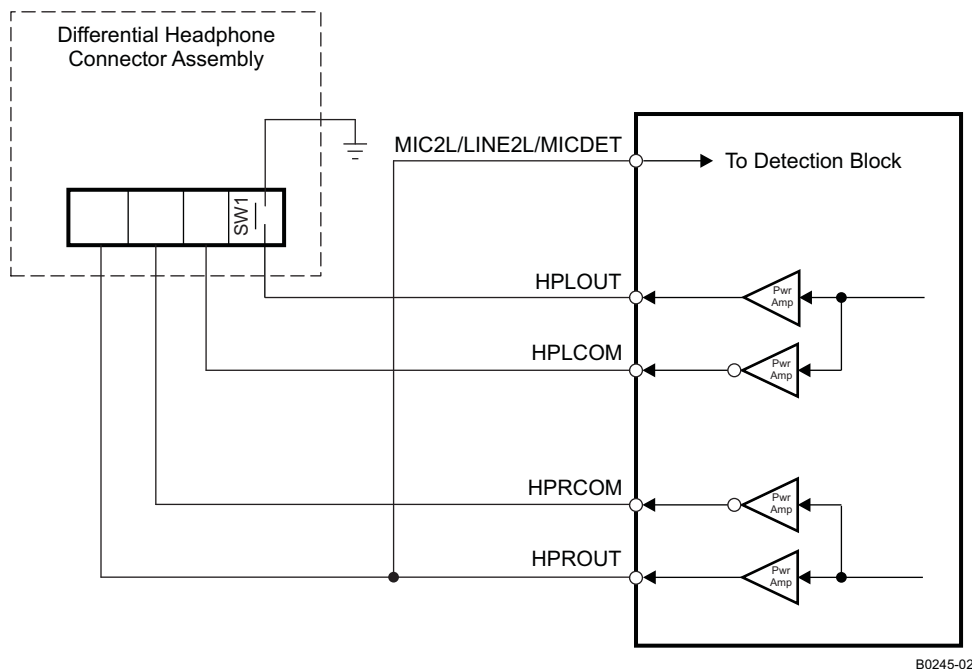

Figure 19. Configuration of Device for Jack Detection Using AC-Coupled Stereo Headphone Output Connection

An output configuration for the case of the outputs driving fully differential stereo headphones is shown in [Figure 20](#). In this mode, there is a requirement on the jack side that either HPLCOM or HPLOUT get shorted to ground if the plug is removed, which can be implemented using a spring terminal in a jack. For this mode to function properly, short-circuit detection should be enabled and configured to power down the drivers if a short-circuit is detected. The registers that control this functionality are in page 0, register 38, bits D2 to D1.



B0245-02

Figure 20. Configuration of Device for Jack Detection Using Fully-Differential Stereo Headphone Output Connection

9.4 Device Functional Modes

9.4.1 Digital Audio Processing for Record Path

In applications where record-only is selected, and DAC is powered down, the playback path signal processing blocks can be used in the ADC record path. These filtering blocks can support high-pass, low-pass, band-pass or notch filtering. In this mode, the record-only path has switches SW-D1 through SW-D4 closed, and reroutes the ADC output data through the digital signal processing blocks. Because the DAC digital signal processing blocks are being re-used, naturally the addresses of these digital filter coefficients are the same as for the DAC digital processing and are located on page 1, registers 1 to 52. This record-only mode is enabled by powering down both DACs by writing to page 0, register 37, bits D7 to D6 (D7 = D6 = 0). Next, enable the digital filter pathway for the ADC by writing a 1 to page 0, register 107, bit D3. (Note, this pathway is only enabled if *both* DACs are powered down.) This record-only path can be seen in [Figure 21](#).

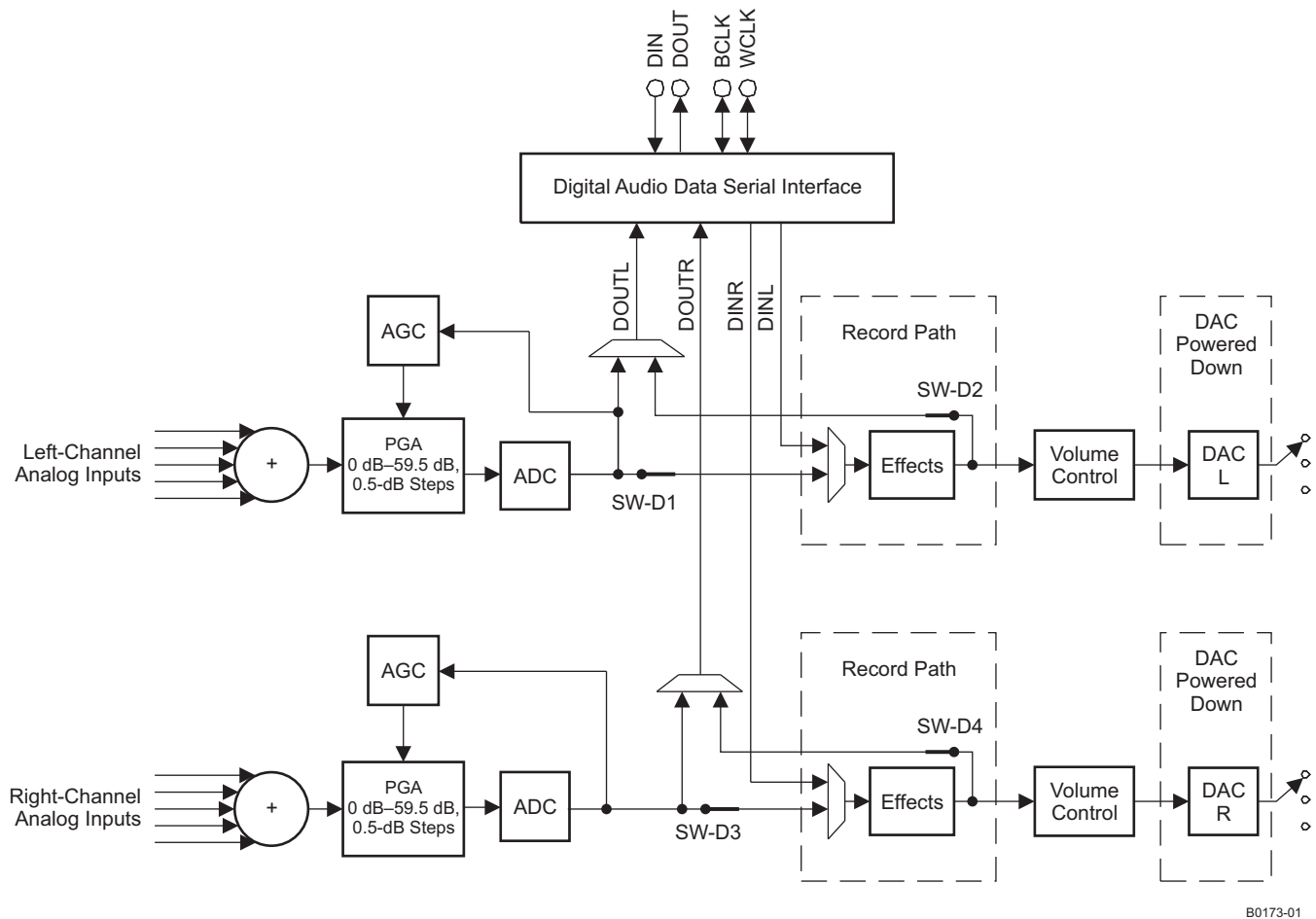

Figure 21. Record-Only Mode With Digital Processing Path Enabled

9.4.2 Increasing DAC Dynamic Range

The TLV320AIC3104-Q1 allows trading off dynamic range with power consumption. The DAC dynamic range can be increased by writing to page 0, register 109, bits D7 to D6. The lowest DAC current setting is the default, and the dynamic range is displayed in [Electrical Characteristics](#). Increasing the current can increase the DAC dynamic range by up to 1.5 dB.

Device Functional Modes (continued)

9.4.3 Passive Analog Bypass During Power Down

Programming the TLV320AIC3104-Q1 to passive analog bypass occurs by configuring the output stage switches for passthrough. This is done by opening switches SW-L0, SW-L3, SW-R0, and SW-R3 and closing SW-L1 and SW-R1. See Figure 22. Programming this mode is done by writing to page 0, register 108.

Connecting the MIC1LP/LINE1LP input signal to the LEFT_LOP pin is done by closing SW-L1 and opening SW-L0; this action is done by writing a 1 to page 0, register 108, bit D0. Connecting the MIC1LM/LINE1LM input signal to the LEFT_LOM pin is done by closing SW-L4 and opening SW-L3; this action is done by writing a 1 to page 0, register 108, bit D1.

Connecting the MIC1RP/LINE1RP input signal to the RIGHT_LOP pin is done by closing SW-R1 and opening SW-R0; this action is done by writing a 1 to page 0, register 108, bit D4. Connecting MIC1RM/LINE1RM input signal to the RIGHT_LOM pin is done by closing SW-R4 and opening SW-R3; this action is done by writing a 1 to page 0, register 108, bit D5. A diagram of the passive analog bypass mode configuration is shown in Figure 22.

In general, connecting two switches to the same output pin should be avoided, as this error shorts two input signals together, and would likely cause distortion of the signal as the two signals are in contention. Poor frequency response would also likely occur.

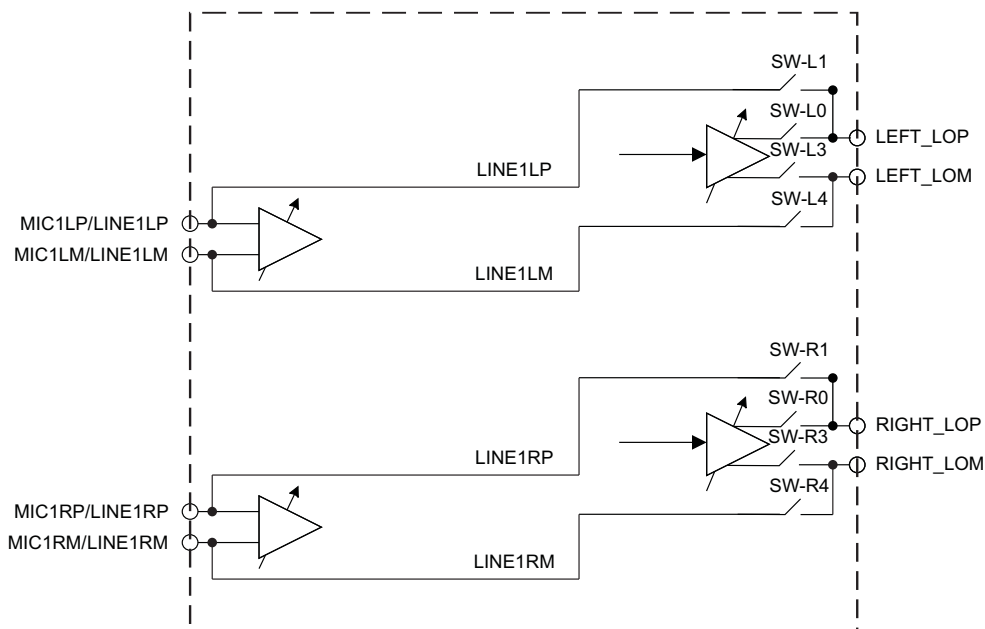

Figure 22. Passive Analog Bypass Mode Configuration

9.4.4 Hardware Reset

The TLV320AIC3104-Q1 requires a hardware reset after power up for proper operation. After all power supplies are at their specified values, the RESET pin must be driven low for at least 10 ns. If this reset sequence is not performed, the TLV320AIC3104-Q1 may not respond properly to register reads/writes.

In cases where the ESD events generate a device reset, TI recommends to add at least a 1-nF capacitor connected between the RESET pin and DVSS. This capacitor avoids ESD events that could place the codec in default state. A 10-kΩ pullup resistor can be added to the RESET pin in addition to the capacitor.

This device has a software reset (page 0, register 1) that can be used by the host to reset all registers on page 0 and page 1 to their reset values. In cases where changes are needed only to routing or volume-control registers, the changes should be accomplished by writing directly to the appropriate registers rather than using the software or hardware reset.

9.5 Programming

9.5.1 Digital Control Serial Interface

The register map of the TLV320AIC3104-Q1 actually consists of two pages of registers, with each page containing 128 registers. The register at address zero on each page is used as a page-control register, and writing to this register determines the active page for the device. All subsequent read/write operations access the page that is active at the time, unless a register write is performed to change the active page. The active page defaults to page 0 on device reset.

For example, at device reset, the active page defaults to page 0, and thus all register read/write operations for addresses 1 to 127 access registers in page 0. If registers on page 1 must be accessed, the user must write the 8-bit sequence 0x01 to register 0, the page control register, to change the active page from page 0 to page 1. After this write, it is recommended that the user also read back the page control register, to ensure the change in page control has occurred properly. Future read/write operations to addresses 1 to 127 now access registers in page 1. When page-0 registers must be accessed again, the user writes the 8-bit sequence 0x00 to register 0, the page control register, to change the active page back to page 0. After a recommended read of the page control register, all further read/write operations to addresses 1 to 127 access page-0 registers again.

9.5.2 I²C Control Interface

The TLV320AIC3104-Q1 supports the I²C control protocol using 7-bit addressing and is capable of both standard and fast modes. For I²C fast mode, note that the minimum timing for each of t_{HD-STA} , t_{SU-STA} , and t_{SU-STO} is 0.9 μ s, as seen in Figure 23. The TLV320AIC3104-Q1 responds to the I²C address of 001 1000. I²C is a two-wire, open-drain interface supporting multiple devices and masters on a single bus. Devices on the I²C bus only drive the bus lines LOW by connecting them to ground; they never drive the bus lines HIGH. Instead, the bus wires are pulled HIGH by pullup resistors, so the bus wires are HIGH when no device is driving them LOW. This way, two devices cannot conflict; if two devices drive the bus simultaneously, there is no driver contention.

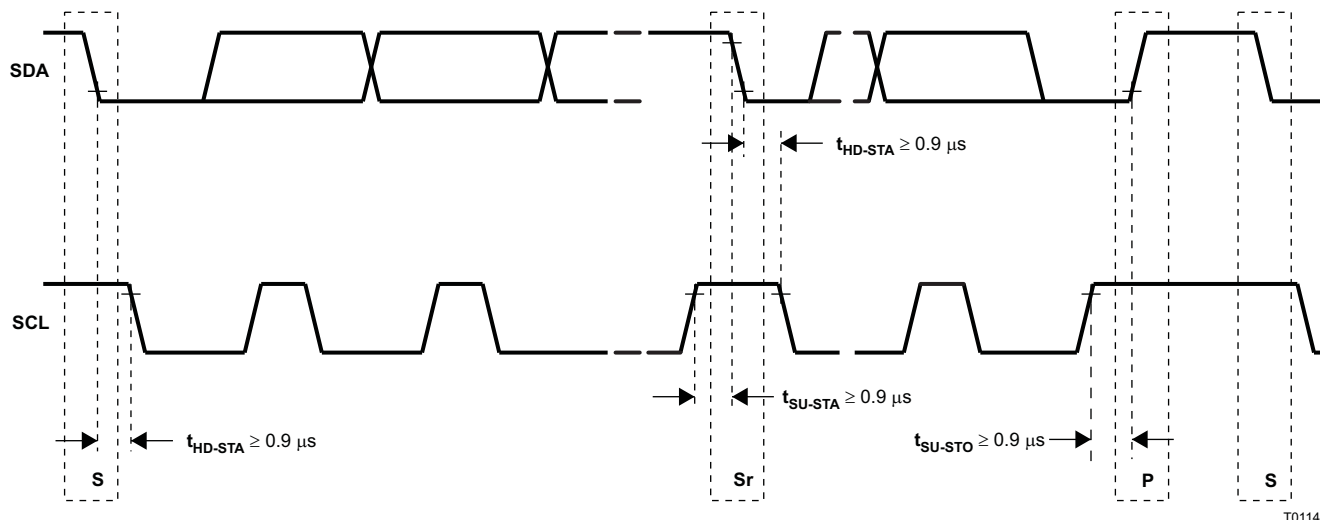

Figure 23. I²C Interface Timing

Communication on the I²C bus always takes place between two devices, one acting as the master and the other acting as the slave. Both masters and slaves can read and write, but slaves can only do so under the direction of the master. Some I²C devices can act as masters or slaves, but the TLV320AIC3104-Q1 can only act as a slave device.

An I²C bus consists of two lines, SDA and SCL. SDA carries data; SCL provides the clock. All data is transmitted across the I²C bus in groups of eight bits. To send a bit on the I²C bus, the SDA line is driven to the appropriate level while SCL is LOW (a LOW on SDA indicates the bit is zero; a HIGH indicates the bit is one). Once the SDA line has settled, the SCL line is brought HIGH, then LOW. This pulse on SCL clocks the SDA bit into the receiver shift register.

Programming (continued)

The I²C bus is bidirectional: the SDA line is used both for transmitting and receiving data. When a master reads from a slave, the slave drives the data line; when a master sends to a slave, the master drives the data line. Under normal circumstances the master drives the clock line.

Most of the time the bus is idle, no communication is taking place, and both lines are HIGH. When communication is taking place, the bus is active. Only master devices can start a communication. They do this by causing a START condition on the bus. Normally, the data line is only allowed to change state while the clock line is LOW. If the data line changes state while the clock line is HIGH, it is either a START condition or its counterpart, a STOP condition. A START condition is when the clock line is HIGH and the data line goes from HIGH to LOW. A STOP condition is when the clock line is HIGH and the data line goes from LOW to HIGH.

After the master issues a START condition, it sends a byte that indicates which slave device it wants to communicate with. This byte is called the address byte. Each device on an I²C bus has a unique 7-bit address to which it responds. (Slaves can also have 10-bit addresses; see the I²C specification for details.) The master sends an address in the address byte, together with a bit that indicates whether it wishes to read from or write to the slave device.

Every byte transmitted on the I²C bus, whether it is address or data, is acknowledged with an acknowledge bit. When a master has finished sending a byte (eight data bits) to a slave, it stops driving SDA and waits for the slave to acknowledge the byte. The slave acknowledges the byte by pulling SDA LOW. The master then sends a clock pulse to clock the acknowledge bit. Similarly, when a master has finished reading a byte, it pulls SDA LOW to acknowledge this to the slave. It then sends a clock pulse to clock the bit.

A not-acknowledge is performed by simply leaving SDA HIGH during an acknowledge cycle. If a device is not present on the bus, and the master attempts to address it, it receives a not-acknowledge because no device is present at that address to pull the line LOW.

When a master has finished communicating with a slave, it may issue a STOP condition. When a STOP condition is issued, the bus becomes idle again. A master may also issue another START condition. When a START condition is issued while the bus is active, it is called a repeated START condition.

The TLV320AIC3104-Q1 also responds to and acknowledges a general call, which consists of the master issuing a command with a slave-address byte of 00h.

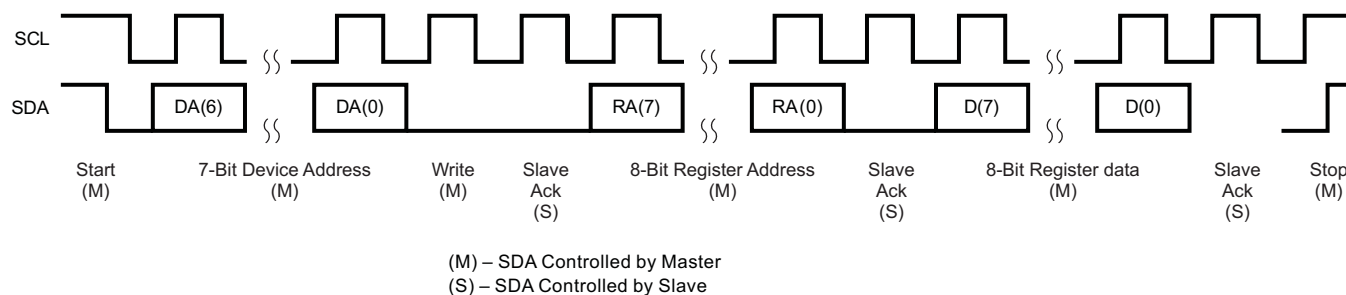

T0147-01

Figure 24. I²C Write

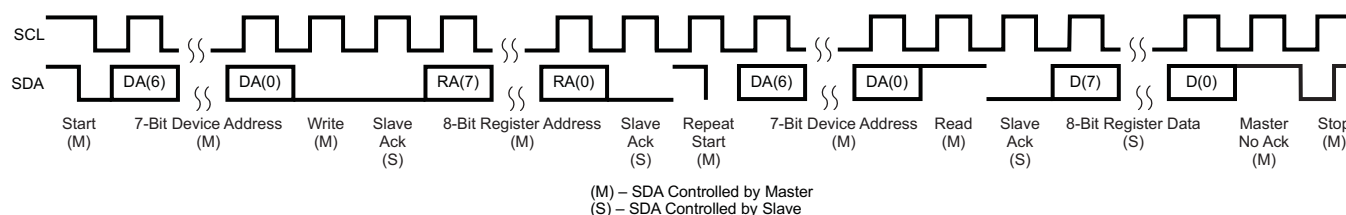

T0148-01

Figure 25. I²C Read

Programming (continued)

In the case of an I²C register write, if the master does not issue a STOP condition, then the device enters auto-increment mode. So in the next eight clocks, the data on SDA is treated as data for the next incremental register.

Similarly, in the case of an I²C register read, after the device has sent out the 8-bit data from the addressed register, if the master issues an acknowledge, the slave takes over control of the SDA bus and transmits for the next 8 clocks the data of the next incremental register.

9.5.3 I²C Bus Debug in Glitched System

Occasionally, some systems may encounter noise or glitches on the I²C bus. In the unlikely event that this affects bus performance, then it can be useful to use the I²C Debug register. This feature terminates the I²C bus error allowing this I²C device and system to resume communications. The I²C bus error detector is enabled by default. The TLV320AIC3104-Q1 I²C error detector status can be read from page 0, register 107, bit D0. If desired, the detector can be disabled by writing to page 0, register 107, bit D2.

9.5.4 Digital Audio Data Serial Interface

Audio data is transferred between the host processor and the TLV320AIC3104-Q1 via the digital audio data serial interface. The audio bus of the TLV320AIC3104-Q1 can be configured for left- or right-justified, I²S, DSP, or TDM modes of operation, where communication with standard audio interfaces is supported within the TDM mode. These modes are all MSB-first, with data width programmable as 16, 20, 24, or 32 bits. In addition, the word clock (WCLK) and bit clock (BCLK) can be independently configured in either master or slave mode, for flexible connectivity to a wide variety of processors.

The word clock (WCLK) is used to define the beginning of a frame, and may be programmed as either a pulse or a square-wave signal. The frequency of this clock corresponds to the selected ADC and DAC sampling frequency.

The bit clock (BCLK) is used to clock in and out the digital audio data across the serial bus. When in master mode, this signal can be programmed in two further modes: continuous transfer mode, and 256-clock mode. In continuous transfer mode, only the minimal number of bit clocks needed to transfer the audio data are generated, so in general the number of bit clocks per frame is two times the data width. For example, if data width is chosen as 16 bits, then 32 bit clocks are generated per frame. If the bit clock signal in master mode is to be used by a PLL in another device, it is recommended that the 16-bit or 32-bit data-width selections be used. These cases result in a low-jitter bit clock signal being generated, having frequencies of 32 f_S or 64 f_S. In the cases of 20-bit and 24-bit data width in master mode, the bit clocks generated in each frame are not all of equal period, due to the device not having a clean 40-f_S or 48-f_S clock signal readily available. The average frequency of the bit clock signal is still accurate in these cases (being 40 f_S or 48 f_S), but the resulting clock signal has higher jitter than in the 16-bit and 32-bit cases.

In 256-clock mode, a constant 256 bit clocks per frame are generated, independent of the data width chosen. The TLV320AIC3104-Q1 further includes programmability to place the DOUT line in the high-impedance state during all bit clocks when valid data is not being sent. By combining this capability with the ability to program at what bit clock in a frame the audio data begins, time-division multiplexing (TDM) can be accomplished, resulting in multiple codecs able to use a single audio serial data bus.

When the digital audio data serial interface is powered down while configured in master mode, the pins associated with the interface are put into a high-impedance state.

Programming (continued)

9.5.5 Right-Justified Mode

In right-justified mode, the LSB of the left channel is valid on the rising edge of the bit clock preceding the falling edge of word clock. Similarly, the LSB of the right channel is valid on the rising edge of the bit clock preceding the rising edge of the word clock.

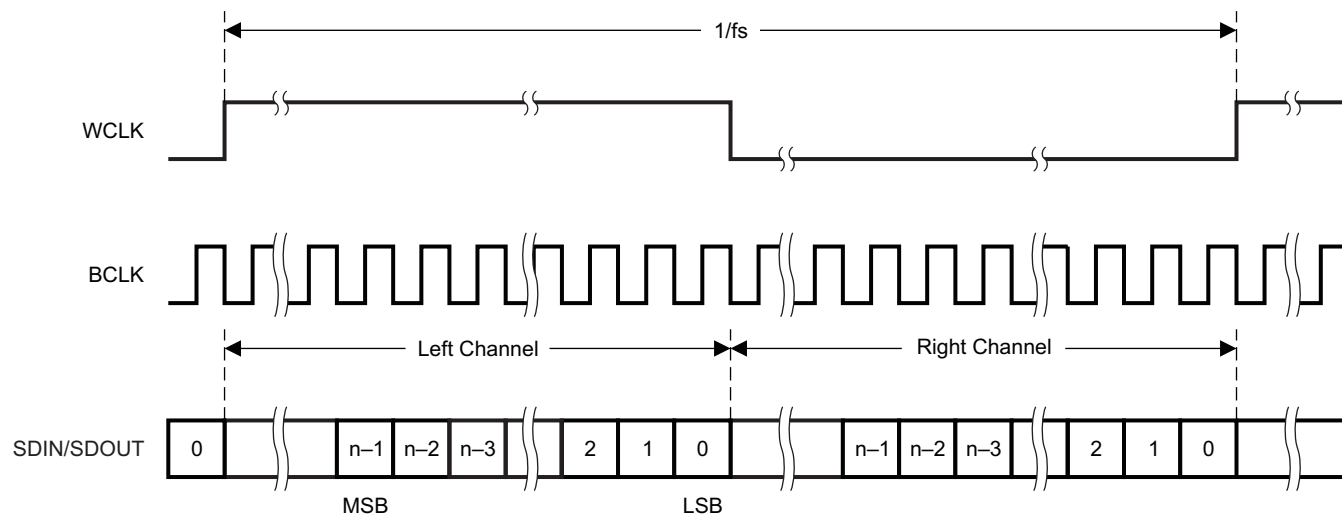

T0149-01

Figure 26. Right-Justified Serial Data Bus Mode Operation

9.5.6 Left-Justified Mode

In left-justified mode, the MSB of the right channel is valid on the rising edge of the bit clock following the falling edge of the word clock. Similarly, the MSB of the left channel is valid on the rising edge of the bit clock following the rising edge of the word clock.

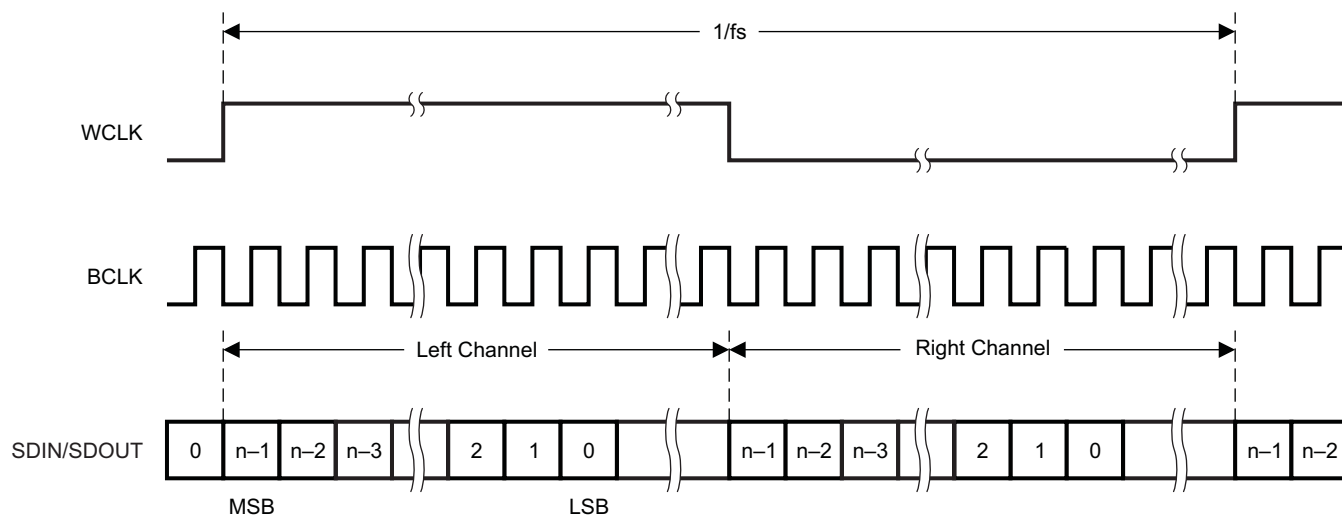

T0150-01

Figure 27. Left-Justified Serial Data Bus Mode Operation

Programming (continued)

9.5.7 I²S Mode

In I²S mode, the MSB of the left channel is valid on the second rising edge of the bit clock after the falling edge of the word clock. Similarly, the MSB of the right channel is valid on the second rising edge of the bit clock after the rising edge of the word clock.

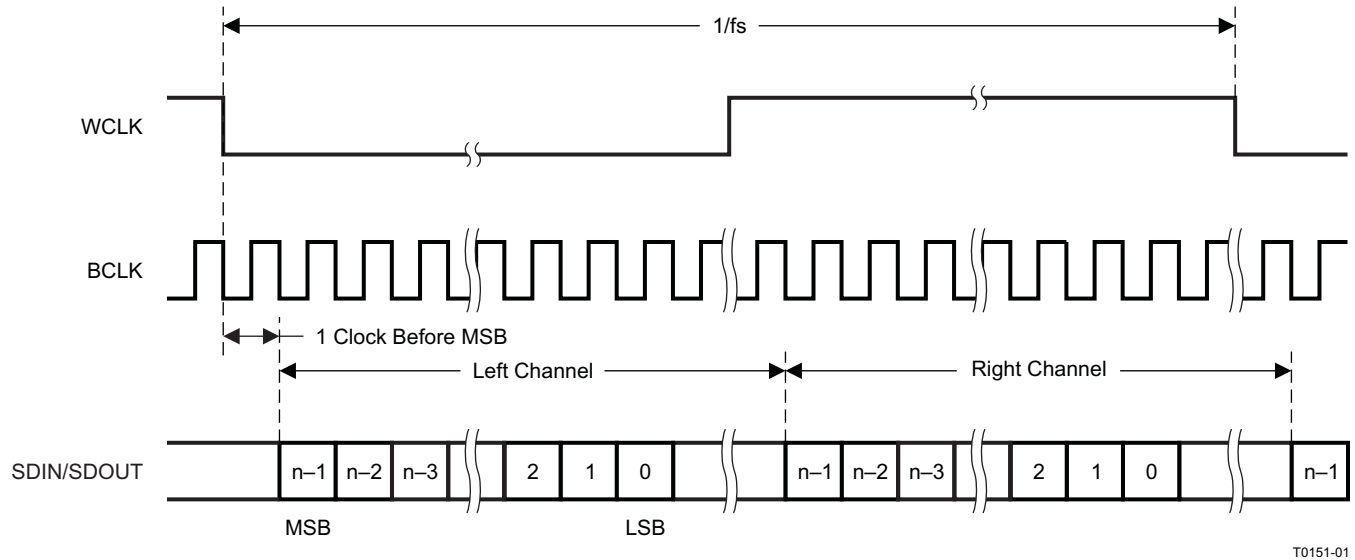

Figure 28. I²S Serial Data Bus Mode Operation

9.5.8 DSP Mode

In DSP mode, the rising edge of the word clock starts the data transfer with the left-channel data first, immediately followed by the right-channel data. Each data bit is valid on the falling edge of the bit clock.

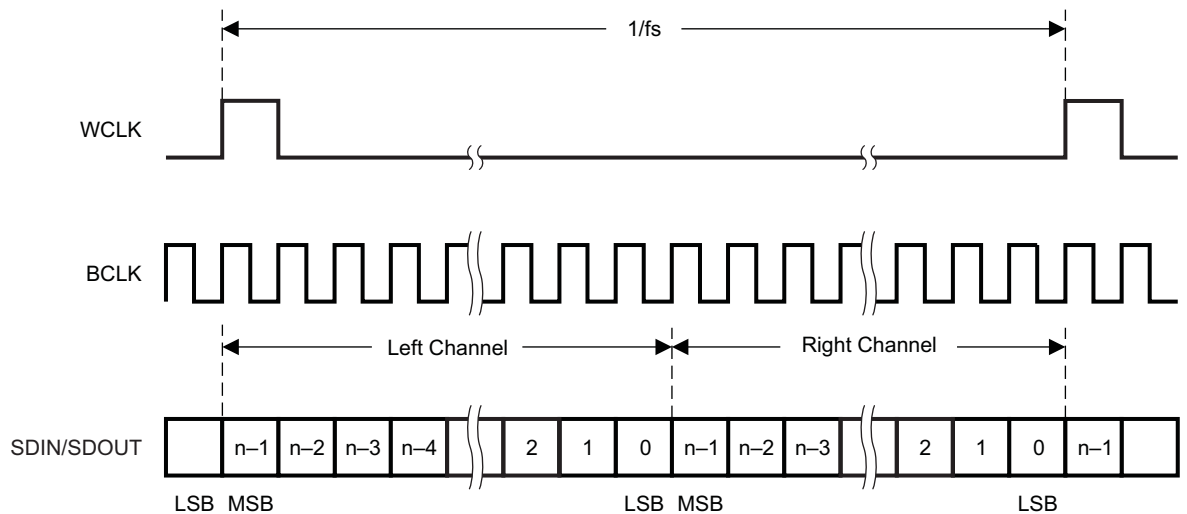

Figure 29. DSP Serial Data Bus Mode Operation

Programming (continued)

9.5.9 TDM Data Transfer

Time-division multiplexed data transfer can be realized in any of the left- transfer modes if the 256-clock bit-clock mode is selected, although it is recommended to be used in either left-justified mode or DSP mode. By changing the programmable offset, the bit clock in each frame where the data begins can be changed, and the serial data output driver (DOUT) can also be programmed to the high-impedance state during all bit clocks except when valid data is being put onto the bus. This allows other codecs to be programmed with different offsets and to drive their data onto the same DOUT line, just in a different slot. For incoming data, the codec simply ignores data on the bus except where it is expected, based on the programmed offset.

Note that the location of the data when an offset is programmed is different, depending on what transfer mode is selected. In DSP mode, both left and right channels of data are transferred immediately adjacent to each other in the frame. This differs from left-justified mode, where the left- and right-channel data are always a half-frame apart in each frame. In this case, as the offset is programmed from zero to some higher value, both the left- and right-channel data move across the frame, but still stay a full half-frame apart from each other. This is depicted in [Figure 30](#) for the two cases.

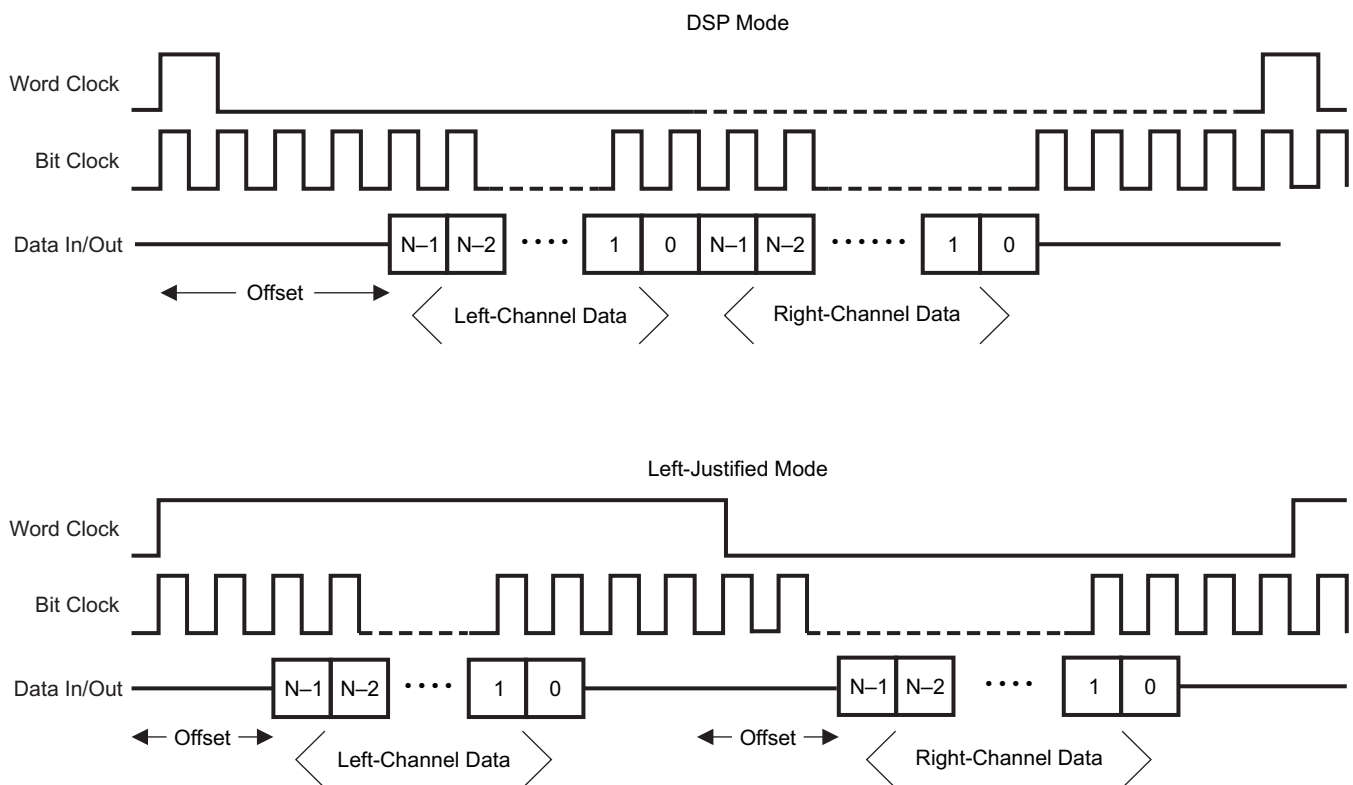

T0153-01

Figure 30. DSP Mode and Left-Justified Mode, Showing Effect of Programmed Data-Word Offset

Programming (continued)

9.5.10 Audio Clock Generation

The audio converters in the TLV320AIC3104-Q1 need an internal audio master clock at a frequency of $256 f_{S(\text{ref})}$, which can be obtained in a variety of manners from an external clock signal applied to the device.

A more detailed diagram of the audio clock section of the TLV320AIC3104-Q1 is shown in [Figure 31](#).

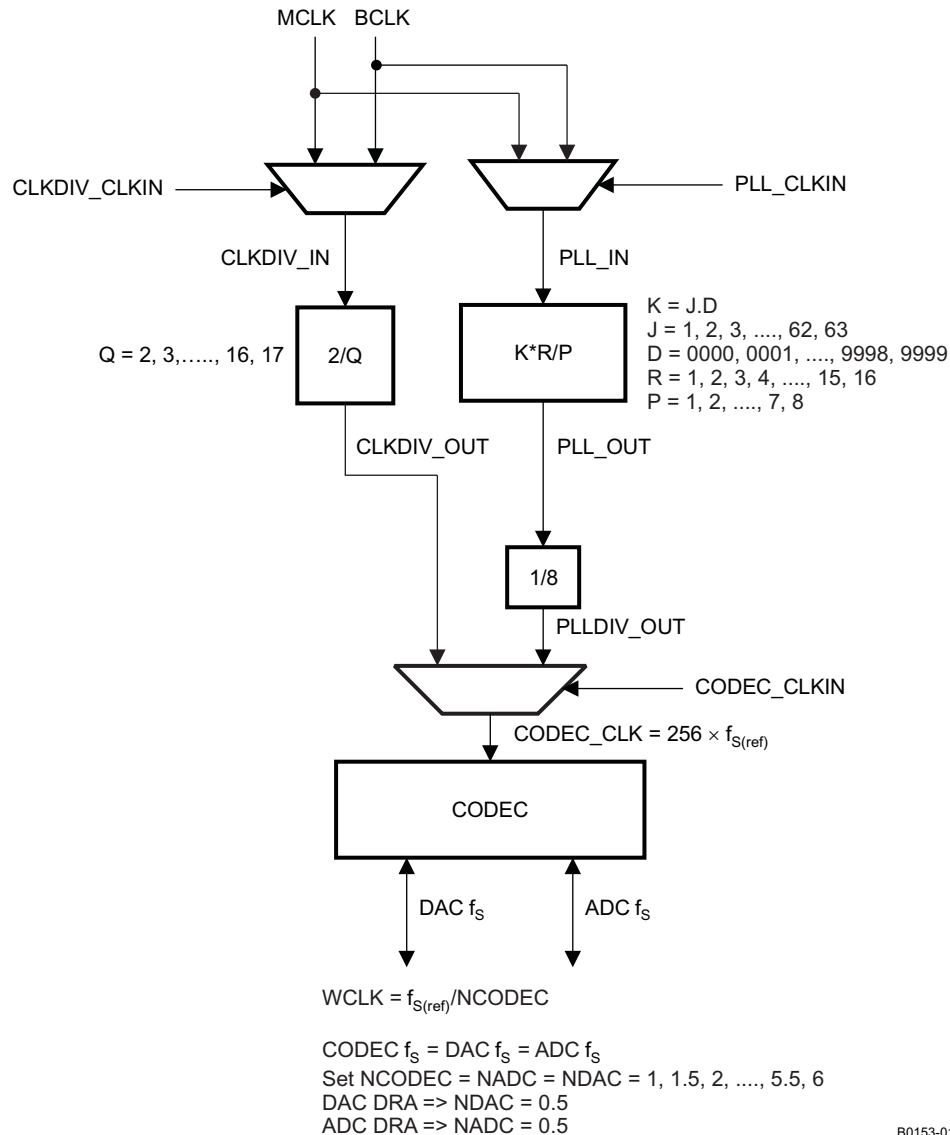

B0153-01

Figure 31. Audio Clock Generation Processing

The device can accept an MCLK input from 512 kHz to 50 MHz, which can then be passed through either a programmable divider or a PLL to get the proper internal audio master clock required by the device. The BCLK input can also be used to generate the internal audio master clock.

A primary concern is proper operation of the codec at various sample rates with the limited MCLK frequencies available in the system. This device includes a highly programmable PLL to accommodate such situations easily. The integrated PLL can generate audio clocks from a wide variety of possible MCLK inputs, with particular focus paid to the standard MCLK rates already widely used.

Programming (continued)

When the PLL is disabled:

$$f_{S(\text{ref})} = \text{CLKDIV_IN} / (128 \times Q)$$

where

- Q = {2 to 17}. Q is register programmable and can be set in page 0, register 3, bits D6 to D3
- CLKDIV_IN can be MCLK or BCLK, selected by register 102, bits D7 to D6

(4)

NOTE

When NCODEC = 1.5, 2.5, 3.5, 4.5, or 5.5, odd values of Q are not allowed. In this mode, MCLK can be as high as 50 MHz, and $f_{S(\text{ref})}$ should fall within 39 kHz to 53 kHz, inclusive.

When the PLL is enabled:

$$f_{S(\text{ref})} = (\text{PLLCLK_IN} \times K \times R) / (2048 \times P)$$

where

- P = {1 to 8}
- R = {1 to 16}
- K = J.D
- J = {1 to 63}
- D = {0000 to 9999}
- PLLCLK_IN can be MCLK or BCLK, selected by Page 0, register 102, bits D5 to D4

(5)

P, R, J, and D are register programmable. J is the integer portion of K (the numbers to the left of the decimal point), while D is the fractional portion of K (the numbers to the right of the decimal point, assuming four digits of precision). P can be set in page 0, register 3, bits D2 to D0. R can be set in page 0, register 11, bits D3 to D0. J can be set in page 0, register 4, bits D7 to D2. The most-significant bits of D can be set in page 0, register 5, bits D7 to D0, and the least-significant bits of D can be set in page 0, register 6, bits D7 to D2.

Examples:

If K = 8.5, then J = 8, D = 5000

If K = 7.12, then J = 7, D = 1200

If K = 14.03, then J = 14, D = 0300

If K = 6.0004, then J = 6, D = 0004

When the PLL is enabled and D = 0000, the following conditions must be satisfied to meet specified performance:

$$2 \text{ MHz} \leq (\text{PLLCLK_IN} / P) \leq 20 \text{ MHz}$$

$$80 \text{ MHz} \leq (\text{PLLCLK_IN} \times K \times R / P) \leq 110 \text{ MHz}$$

$$4 \leq J \leq 55$$

When the PLL is enabled and D ≠ 0000, the following conditions must be satisfied to meet specified performance:

$$10 \text{ MHz} \leq (\text{PLLCLK_IN} / P) \leq 20 \text{ MHz}$$

$$80 \text{ MHz} \leq (\text{PLLCLK_IN} \times K \times R / P) \leq 110 \text{ MHz}$$

$$4 \leq J \leq 11$$

$$R = 1$$

Example:

MCLK = 12 MHz and $f_{S(\text{ref})} = 44.1 \text{ kHz}$

Select P = 1, R = 1, K = 7.5264, which results in J = 7, D = 5264

Example:

MCLK = 12 MHz and $f_{S(\text{ref})} = 48 \text{ kHz}$

Select P = 1, R = 1, K = 8.192, which results in J = 8, D = 1920

Programming (continued)

Table 5 lists several example cases of typical MCLK rates and how to program the PLL to achieve $f_{S(ref)} = 44.1$ kHz or 48 kHz.

Table 5. Programming PLL

| MCLK (MHz) | P | R | J | D | ACHIEVED $f_{S(ref)}$ | % ERROR |
|---|---|---|----|------|-----------------------|---------|
| $f_{S(ref)} = 44.1$ kHz | | | | | | |
| 2.8224 | 1 | 1 | 32 | 0 | 44,100 | 0 |
| 5.6448 | 1 | 1 | 16 | 0 | 44,100 | 0 |
| 12 | 1 | 1 | 7 | 5264 | 44,100 | 0 |
| 13 | 1 | 1 | 6 | 9474 | 44,099.71 | –0.0007 |
| 16 | 1 | 1 | 5 | 6448 | 44,100 | 0 |
| 19.2 | 1 | 1 | 4 | 7040 | 44,100 | 0 |
| 19.68 | 1 | 1 | 4 | 5893 | 44,100.3 | 0.0007 |
| 48 | 4 | 1 | 7 | 5264 | 44,100 | 0 |
| $f_{S(ref)} = 48$ kHz | | | | | | |
| 2.048 | 1 | 1 | 48 | 0 | 48,000 | 0 |
| 3.072 | 1 | 1 | 32 | 0 | 48,000 | 0 |
| 4.096 | 1 | 1 | 24 | 0 | 48,000 | 0 |
| 6.144 | 1 | 1 | 16 | 0 | 48,000 | 0 |
| 8.192 | 1 | 1 | 12 | 0 | 48,000 | 0 |
| 12 | 1 | 1 | 8 | 1920 | 48,000 | 0 |
| 13 | 1 | 1 | 7 | 5618 | 47,999.71 | –0.0006 |
| 16 | 1 | 1 | 6 | 1440 | 48,000 | 0 |
| 19.2 | 1 | 1 | 5 | 1200 | 48,000 | 0 |
| 19.68 | 1 | 1 | 4 | 9951 | 47,999.79 | –0.0004 |
| 48 | 4 | 1 | 8 | 1920 | 48,000 | 0 |

9.6 Register Maps

9.6.1 Control Registers

The control registers for the TLV320AIC3104-Q1 are described in detail as follows. All registers are 8 bits in width, with D7 referring to the most-significant bit of each register, and D0 referring to the least-significant bit.

Table 6. Page 0/ Register 0: Page Select Register

| BIT | TYPE | RESET | DESCRIPTION |
|-------|------|----------|---|
| D7–D1 | R | 0000 000 | Reserved. Write only zeros to these bits. |
| D0 | R/W | 0 | Page Select Bit Writing zero to this bit sets page 0 as the active page for following register accesses. Writing a one to this bit sets page 1 as the active page for following register accesses. It is recommended that the user read this register bit back after each write, to ensure that the proper page is being accessed for future register read/writes. |

Table 7. Page 0/ Register 1: Software Reset Register

| BIT | TYPE | RESET | DESCRIPTION |
|-------|------|----------|--|
| D7 | W | 0 | Software Reset Bit 0 : Don't care 1 : Self-clearing software reset |
| D6–D0 | W | 000 0000 | Reserved. Do not write to these bits. |

Table 8. Page 0/Register 2: Codec Sample Rate Select Register

| BITS | TYPE | RESET | DESCRIPTION |
|-------|------|-------|--|
| D7–D4 | R/W | 0000 | ADC Sample Rate Select ⁽¹⁾ 0000: $ADC f_S = f_{S(ref)} / 1$ 0001: $ADC f_S = f_{S(ref)} / 1.5$ 0010: $ADC f_S = f_{S(ref)} / 2$ 0011: $ADC f_S = f_{S(ref)} / 2.5$ 0100: $ADC f_S = f_{S(ref)} / 3$ 0101: $ADC f_S = f_{S(ref)} / 3.5$ 0110: $ADC f_S = f_{S(ref)} / 4$ 0111: $ADC f_S = f_{S(ref)} / 4.5$ 1000: $ADC f_S = f_{S(ref)} / 5$ 1001: $ADC f_S = f_{S(ref)} / 5.5$ 1010: $ADC f_S = f_{S(ref)} / 6$ 1011–1111: Reserved. Do not write these sequences. |
| D3–D0 | R/W | 0000 | DAC Sample Rate Select ⁽¹⁾ 0000: $DAC f_S = f_{S(ref)} / 1$ 0001: $DAC f_S = f_{S(ref)} / 1.5$ 0010: $DAC f_S = f_{S(ref)} / 2$ 0011: $DAC f_S = f_{S(ref)} / 2.5$ 0100: $DAC f_S = f_{S(ref)} / 3$ 0101: $DAC f_S = f_{S(ref)} / 3.5$ 0110: $DAC f_S = f_{S(ref)} / 4$ 0111: $DAC f_S = f_{S(ref)} / 4.5$ 1000: $DAC f_S = f_{S(ref)} / 5$ 1001: $DAC f_S = f_{S(ref)} / 5.5$ 1010: $DAC f_S = f_{S(ref)} / 6$ 1011–1111 : Reserved, do not write these sequences. |

(1) In the TLV320AIC3104-Q1, the ADC f_S must be set equal to the DAC f_S . This is done by setting the value of bits D7 to D4 equal to the value of bits D3 to D0.

Table 9. Page 0/Register 3: PLL Programming Register A

| BITS | TYPE | RESET | DESCRIPTION |
|-------|------|-------|---|
| D7 | R/W | 0 | PLL Control Bit 0: PLL is disabled. 1: PLL is enabled. |
| D6–D3 | R/W | 0010 | PLL Q Value 0000: Q = 16 0001: Q = 17 0010: Q = 2 0011: Q = 3 0100: Q = 4 ... 1110: Q = 14 1111: Q = 15 |
| D2–D0 | R/W | 000 | PLL P Value 000: P = 8 001: P = 1 010: P = 2 011: P = 3 100: P = 4 101: P = 5 110: P = 6 111: P = 7 |

Table 10. Page 0/Register 4: PLL Programming Register B

| BITS | TYPE | RESET | DESCRIPTION |
|-------|------|---------|---|
| D7–D2 | R/W | 0000 01 | PLL J Value 0000 00: Reserved, do not write this sequence 0000 01: J = 1 0000 10: J = 2 0000 11: J = 3 ... 1111 10: J = 62 1111 11: J = 63 |
| D1–D0 | R/W | 00 | Reserved. Write only zeros to these bits. |

Table 11. Page 0/Register 5: PLL Programming Register C

| BITS | TYPE | RESET | DESCRIPTION |
|-------|------|-----------|---|
| D7–D0 | R/W | 0000 0000 | PLL D Value. Eight most-significant bits of a 14-bit unsigned integer valid values for D are from zero to 9999, represented by a 14-bit integer located in page 0, registers 5 to 6. Values should not be written into these registers that would result in a D value outside the valid range. ⁽¹⁾ |

- (1) Whenever the D value is changed, register 5 should be written, immediately followed by register 6. Even if only the MSB or LSB of the value changes, both registers should be written.

Table 12. Page 0/Register 6: PLL Programming Register D

| BITS | TYPE | RESET | DESCRIPTION |
|-------|------|---------|--|
| D7–D2 | R/W | 0000 00 | PLL D Value. Six least-significant bits of a 14-bit unsigned integer valid values for D are from zero to 9999, represented by a 14-bit integer located in page 0, registers 5 to 6. Values should not be written into these registers that would result in a D value outside the valid range. ⁽¹⁾ |
| D1–D0 | R | 00 | Reserved. Write only zeros to these bits. |

- (1) Whenever the D value is changed, register 5 should be written, immediately followed by register 6. Even if only the MSB or LSB of the value changes, both registers should be written.

Table 13. Page 0/Register 7: Codec Data-Path Setup Register

| BITS | TYPE | RESET | DESCRIPTION |
|-------|------|-------|--|
| D7 | R/W | 0 | $f_{S(ref)}$ Setting This register setting controls timers related to the AGC time constants. 0: $f_{S(ref)} = 48$ kHz 1: $f_{S(ref)} = 44.1$ kHz |
| D6 | R/W | 0 | ADC Dual-Rate Control 0: ADC dual-rate mode is disabled. 1: ADC dual-rate mode is enabled. Note: ADC dual-rate mode must match DAC dual-rate mode. |
| D5 | R/W | 0 | DAC Dual-Rate Control 0: DAC dual-rate mode is disabled. 1: DAC dual-rate mode is enabled. |
| D4–D3 | R/W | 00 | Left-DAC Data Path Control 00: Left-DAC data path is off (muted). 01: Left-DAC data path plays left-channel input data. 10: Left-DAC data path plays right-channel input data. 11: Left-DAC data path plays mono mix of left- and right-channel input data. |
| D2–D1 | R/W | 00 | Right-DAC Data-Path Control 00: Right-DAC data path is off (muted). 01: Right-DAC data path plays right-channel input data. 10: Right-DAC data path plays left-channel input data. 11: Right-DAC data path plays mono mix of left- and right-channel input data. |
| D0 | R/W | 0 | Reserved. Write only zero to this bit. |

Table 14. Page 0/Register 8: Audio Serial Data Interface Control Register A

| BITS | TYPE | RESET | DESCRIPTION |
|-------|------|-------|--|
| D7 | R/W | 0 | Bit Clock Directional Control 0: BCLK is an input (slave mode). 1: BCLK is an output (master mode). |
| D6 | R/W | 0 | Word Clock Directional Control 0: WCLK is an input (slave mode). 1: WCLK is an output (master mode). |
| D5 | R/W | 0 | Serial Output Data Driver (DOUT) 3-State Control 0: Do not place DOUT in high-impedance state when valid data is not being sent. 1: Place DOUT in high-impedance state when valid data is not being sent. |
| D4 | R/W | 0 | Bit/Word Clock Drive Control 0: BCLK/WCLK does not continue to be transmitted when running in master mode if codec is powered down. 1: BCLK/WCLK continues to be transmitted when running in master mode, even if codec is powered down. |
| D3 | R/W | 0 | Reserved. Do not write to this register bit. |
| D2 | R/W | 0 | 3-D Effect Control 0: Disable 3-D digital effect processing 1: Enable 3-D digital effect processing |
| D1–D0 | R/W | 00 | Reserved. Write only zeros to these bits. |

Table 15. Page 0/Register 9: Audio Serial Data Interface Control Register B

| BITS | TYPE | RESET | DESCRIPTION |
|-------|------|-------|--|
| D7–D6 | R/W | 00 | Audio Serial Data Interface Transfer Mode 00: Serial data bus uses I ² S mode. 01: Serial data bus uses DSP mode. 10: Serial data bus uses right-justified mode. 11: Serial data bus uses left-justified mode. |
| D5–D4 | R/W | 00 | Audio Serial Data Word Length Control 00: Audio data word length = 16 bits 01: Audio data word length = 20 bits 10: Audio data word length = 24 bits 11: Audio data word length = 32 bits |
| D3 | R/W | 0 | Bit Clock Rate Control This register only has effect when bit clock is programmed as an output. 0: Continuous-transfer mode used to determine master mode bit clock rate 1: 256-clock transfer mode used, resulting in 256 bit clocks per frame |
| D2 | R/W | 0 | DAC Re-Sync 0: Don't care 1: Re-sync stereo DAC with codec interface if the group delay changes by more than $\pm \text{DAC} (f_s / 4)$. |
| D1 | R/W | 0 | ADC Re-Sync 0: Don't care 1: Re-sync stereo ADC with codec interface if the group delay changes by more than $\pm \text{ADC} (f_s / 4)$. |
| D0 | R/W | | Re-Sync Mute Behavior 0: Re-sync is done without soft-muting the channel (ADC/DAC). 1: Re-sync is done by internally soft-muting the channel (ADC/DAC). |

Table 16. Page 0/Register 10: Audio Serial Data Interface Control Register C

| BITS | TYPE | RESET | DESCRIPTION |
|-------|------|-----------|--|
| D7–D0 | R/W | 0000 0000 | Audio Serial Data Word Offset Control This register determines where valid data is placed or expected in each frame, by controlling the offset from beginning of the frame where valid data begins. The offset is measured from the rising edge of word clock when in DSP mode. 0000 0000: Data offset = 0 bit clocks 0000 0001: Data offset = 1 bit clock 0000 0010: Data offset = 2 bit clocks ... Note: In continuous transfer mode the maximum offset is 17 for I ² S/LJF/RJF modes and 16 for DSP mode. In 256-clock mode, the maximum offset is 242 for I ² S/LJF/RJF and 241 for DSP modes. 1111 1110: Data offset = 254 bit clocks 1111 1111: Data offset = 255 bit clocks |

Table 17. Page 0/Register 11: Audio Codec Overflow Flag Register

| BITS | TYPE | RESET | DESCRIPTION |
|------|------|-------|---|
| D7 | R | 0 | Left-ADC Overflow Flag This is a sticky bit, which stays set if an overflow occurs, even if the overflow condition is removed. The register bit is reset to 0 after it is read. 0: No overflow has occurred. 1: An overflow has occurred. |
| D6 | R | 0 | Right-ADC Overflow Flag This is a sticky bit, which stays set if an overflow occurs, even if the overflow condition is removed. The register bit is reset to 0 after it is read. 0: No overflow has occurred. 1: An overflow has occurred. |
| D5 | R | 0 | Left-DAC Overflow Flag This is a sticky bit, which stays set if an overflow occurs, even if the overflow condition is removed. The register bit is reset to 0 after it is read. 0: No overflow has occurred. 1: An overflow has occurred. |
| D4 | R | 0 | Right-DAC Overflow Flag This is a sticky bit, which stays set if an overflow occurs, even if the overflow condition is removed. The register bit is reset to 0 after it is read. 0: No overflow has occurred. 1: An overflow has occurred. |

Table 17. Page 0/Register 11: Audio Codec Overflow Flag Register (continued)

| BITS | TYPE | RESET | DESCRIPTION |
|-------|------|-------|--|
| D3–D0 | R/W | 0001 | PLL R Value 0000: R = 16 0001: R = 1 0010: R = 2 0011: R = 3 0100: R = 4 ... 1110: R = 14 1111: R = 15 |

Table 18. Page 0/Register 12: Audio Codec Digital Filter Control Register

| BITS | TYPE | RESET | DESCRIPTION |
|-------|------|-------|--|
| D7–D6 | R/W | 00 | Left-ADC High-Pass Filter Control 00: Left-ADC high-pass filter disabled 01: Left-ADC high-pass filter –3-dB frequency = $0.0045 \times \text{ADC } f_S$ 10: Left-ADC high-pass filter –3-dB frequency = $0.0125 \times \text{ADC } f_S$ 11: Left-ADC high-pass filter –3-dB frequency = $0.025 \times \text{ADC } f_S$ |
| D5–D4 | R/W | 00 | Right-ADC High-Pass Filter Control 00: Right-ADC high-pass filter disabled 01: Right-ADC high-pass filter –3-dB frequency = $0.0045 \times \text{ADC } f_S$ 10: Right-ADC high-pass filter –3-dB frequency = $0.0125 \times \text{ADC } f_S$ 11: Right-ADC high-pass filter –3-dB frequency = $0.025 \times \text{ADC } f_S$ |
| D3 | R/W | 0 | Left-DAC Digital Effects Filter Control 0: Left-DAC digital effects filter disabled (bypassed) 1: Left-DAC digital effects filter enabled |
| D2 | R/W | 0 | Left-DAC De-Emphasis Filter Control 0: Left-DAC de-emphasis filter disabled (bypassed) 1: Left-DAC de-emphasis filter enabled |
| D1 | R/W | 0 | Right-DAC Digital Effects Filter Control 0: Right-DAC digital effects filter disabled (bypassed) 1: Right-DAC digital effects filter enabled |
| D0 | R/W | 0 | Right-DAC De-Emphasis Filter Control 0: Right-DAC de-emphasis filter disabled (bypassed) 1: Right-DAC de-emphasis filter enabled |

Table 19. Page 0/Register 13: Reserved

| BITS | TYPE | RESET | DESCRIPTION |
|-------|------|-----------|--|
| D7–D0 | R/W | 0000 0000 | Reserved. Write only zeros to this register. |

Table 20. Page 0/Register 14: Headset/Button Press Detection Register B

| BITS | TYPE | RESET | DESCRIPTION |
|-------------------|------|-------|---|
| D7 | R/W | 0 | Driver Capacitive Coupling 0: Programs high-power outputs for capless driver configuration 1: Programs high-power outputs for AC-coupled driver configuration |
| D6 ⁽¹⁾ | R/W | 0 | Stereo Output Driver Configuration A Note: Do not set bits D6 and D3 both high at the same time. 0: A stereo fully differential output configuration is not being used 1: A stereo fully differential output configuration is being used |
| D5 | R | 0 | Reserved. Write only zero to this bit. |
| D4 | R | 0 | Headset Detection Flag 0: A headset has not been detected. 1: A headset has been detected. |
| D3 ⁽¹⁾ | R/W | 0 | Stereo Output Driver Configuration B Note: Do not set bits D6 and D3 both high at the same time. 0: A stereo pseudodifferential output configuration is not being used. 1: A stereo pseudodifferential output configuration is being used. |
| D2–D0 | R | 000 | Reserved. Write only zeros to these bits. |

(1) Do not set D6 and D3 to 1 simultaneously.

Table 21. Page 0/Register 15: Left-ADC PGA Gain Control Register

| BITS | TYPE | RESET | DESCRIPTION |
|-------|------|----------|--|
| D7 | R/W | 1 | Left-ADC PGA Mute 0: The left-ADC PGA is not muted 1: The left-ADC PGA is muted |
| D6–D0 | R/W | 000 0000 | Left-ADC PGA Gain Setting 000 0000: Gain = 0 dB 000 0001: Gain = 0.5 dB 000 0010: Gain = 1 dB ... 111 0110: Gain = 59 dB 111 0111: Gain = 59.5 dB 111 1000: Gain = 59.5 dB ... 111 1111: Gain = 59.5 dB |

Table 22. Page 0/Register 16: Right-ADC PGA Gain Control Register

| BITS | TYPE | RESET | DESCRIPTION |
|-------|------|----------|---|
| D7 | R/W | 1 | Right-ADC PGA Mute 0: The right ADC PGA is not muted. 1: The right ADC PGA is muted. |
| D6–D0 | R/W | 000 0000 | Right-ADC PGA Gain Setting 000 0000: Gain = 0 dB 000 0001: Gain = 0.5 dB 000 0010: Gain = 1 dB ... 111 0110: Gain = 59 dB 111 0111: Gain = 59.5 dB 111 1000: Gain = 59.5 dB ... 111 1111: Gain = 59.5 dB |

Table 23. Page 0/Register 17: MIC2L/R to Left-ADC Control Register

| BITS | TYPE | RESET | DESCRIPTION |
|-------|------|-------|--|
| D7–D4 | R/W | 1111 | MIC2L Input Level Control for Left-ADC PGA Mix Setting the input level control to one of the following gains automatically connects MIC2L to the left-ADC PGA mix. 0000: Input level control gain = 0 dB 0001: Input level control gain = –1.5 dB 0010: Input level control gain = –3 dB 0011: Input level control gain = –4.5 dB 0100: Input level control gain = –6 dB 0101: Input level control gain = –7.5 dB 0110: Input level control gain = –9 dB 0111: Input level control gain = –10.5 dB 1000: Input level control gain = –12 dB 1001–1110: Reserved. Do not write these sequences to these register bits. 1111: MIC2L is not connected to the left-ADC PGA. |
| D3–D0 | R/W | 1111 | MIC2R/LINE2R Input Level Control for Left-ADC PGA Mix Setting the input level control to one of the following gains automatically connects MIC2R to the left-ADC PGA mix. 0000: Input level control gain = 0 dB 0001: Input level control gain = –1.5 dB 0010: Input level control gain = –3 dB 0011: Input level control gain = –4.5 dB 0100: Input level control gain = –6 dB 0101: Input level control gain = –7.5 dB 0110: Input level control gain = –9 dB 0111: Input level control gain = –10.5 dB 1000: Input level control gain = –12 dB 1001–1110: Reserved. Do not write these sequences to these register bits. 1111: MIC2R/LINE2R is not connected to the left-ADC PGA. |

Table 24. Page 0/Register 18: MIC2/LINE2 to Right-ADC Control Register

| BITS | TYPE | RESET | DESCRIPTION |
|-------|------|-------|--|
| D7–D4 | R/W | 1111 | <p>MIC2L/LINE2L Input Level Control for Right -DC PGA Mix</p> <p>Setting the input level control to one of the following gains automatically connects MIC2L to the right-ADC PGA mix.</p> <p>0000: Input level control gain = 0 dB</p> <p>0001: Input level control gain = –1.5 dB</p> <p>0010: Input level control gain = –3 dB</p> <p>0011: Input level control gain = –4.5 dB</p> <p>0100: Input level control gain = –6 dB</p> <p>0101: Input level control gain = –7.5 dB</p> <p>0110: Input level control gain = –9 dB</p> <p>0111: Input level control gain = –10.5 dB</p> <p>1000: Input level control gain = –12 dB</p> <p>1001–1110: Reserved. Do not write these sequences to these register bits.</p> <p>1111: MIC2L/LINE2L is not connected to the right-ADC PGA.</p> |
| D3–D0 | R/W | 1111 | <p>MIC2R/LINE2R Input Level Control for Right-ADC PGA Mix</p> <p>Setting the input level control to one of the following gains automatically connects MIC2R to the right-ADC PGA mix.</p> <p>0000: Input level control gain = 0 dB</p> <p>0001: Input level control gain = –1.5 dB</p> <p>0010: Input level control gain = –3 dB</p> <p>0011: Input level control gain = –4.5 dB</p> <p>0100: Input level control gain = –6 dB</p> <p>0101: Input level control gain = –7.5 dB</p> <p>0110: Input level control gain = –9 dB</p> <p>0111: Input level control gain = –10.5 dB</p> <p>1000: Input level control gain = –12 dB</p> <p>1001–1110: Reserved. Do not write these sequences to these register bits.</p> <p>1111: MIC2R/LINE2R is not connected to right-ADC PGA.</p> |

Table 25. Page 0/Register 19: MIC1LP/LINE1LP to Left-ADC Control Register

| BITS | TYPE | RESET | DESCRIPTION |
|-------|------|-------|--|
| D7 | R/W | 0 | <p>MIC1LP/LINE1LP Single-Ended vs Fully Differential Control. If MIC1LP/LINE1LP is selected to both left- and right-ADC channels, both connections must use the same configuration (single-ended or fully differential mode).</p> <p>0: MIC1LP/LINE1LP is configured in single-ended mode.</p> <p>1: MIC1LP/LINE1LP and MIC1LM/LINE1LM are configured in fully differential mode.</p> |
| D6–D3 | R/W | 1111 | <p>MIC1LP/LINE1LP Input Level Control for Left-ADC PGA Mix</p> <p>Setting the input level control to one of the following gains automatically connects LINE1L to the left-ADC PGA mix.</p> <p>0000: Input level control gain = 0 dB</p> <p>0001: Input level control gain = –1.5 dB</p> <p>0010: Input level control gain = –3 dB</p> <p>0011: Input level control gain = –4.5 dB</p> <p>0100: Input level control gain = –6 dB</p> <p>0101: Input level control gain = –7.5 dB</p> <p>0110: Input level control gain = –9 dB</p> <p>0111: Input level control gain = –10.5 dB</p> <p>1000: Input level control gain = –12 dB</p> <p>1001–1110: Reserved. Do not write these sequences to these register bits.</p> <p>1111: LINE1L is not connected to the left-ADC PGA.</p> |
| D2 | R/W | 0 | <p>Left-ADC Channel Power Control</p> <p>0: Left-ADC channel is powered down.</p> <p>1: Left-ADC channel is powered up.</p> |
| D1–D0 | R/W | 00 | <p>Left-ADC PGA Soft-Stepping Control</p> <p>00: Left-ADC PGA soft-stepping at once per sample period</p> <p>01: Left-ADC PGA soft-stepping at once per two sample periods</p> <p>10–11: Left-ADC PGA soft-stepping is disabled.</p> |

Table 26. Page 0/Register 20: Reserved Register

| BITS | TYPE | RESET | DESCRIPTION |
|-------|------|-----------|--|
| D7–D0 | R | 0111 1000 | Reserved. Do not write to this register. |

Table 27. Page 0/Register 21: MIC1RP/LINE1RP to Left-ADC Control Register

| BIT | TYPE | RESET | DESCRIPTION |
|-------|------|-------|---|
| D7 | R/W | 0 | MIC1RP/LINE1RP Single-Ended vs Fully Differential Control. If MIC1RP/LINE1RP is selected to both left- and right-ADC channels, both connections must use the same configuration (single-ended or fully differential mode). 0: MIC1RP/LINE1RP is configured in single-ended mode. 1: MIC1RP/LINE1RP and MIC1RM/LINE1RM are configured in fully differential mode. |
| D6–D3 | R/W | 1111 | MIC1RP/LINE1RP Input Level Control for Left-ADC PGA Mix Setting the input level control to one of the following gains automatically connects LINE1R to the left-ADC PGA mix. 0000: Input level control gain = 0 dB 0001: Input level control gain = –1.5 dB 0010: Input level control gain = –3 dB 0011: Input level control gain = –4.5 dB 0100: Input level control gain = –6 dB 0101: Input level control gain = –7.5 dB 0110: Input level control gain = –9 dB 0111: Input level control gain = –10.5 dB 1000: Input level control gain = –12 dB 1001–1110: Reserved. Do not write these sequences to these register bits. 1111: LINE1R is not connected to the left-ADC PGA. |
| D2–D0 | R | 000 | Reserved. Write only zeros to these bits. |

Table 28. Page 0/Register 22: MIC1RP/LINE1RP to Right-ADC Control Register

| BIT | TYPE | RESET | DESCRIPTION |
|-------|------|-------|--|
| D7 | R/W | 0 | MIC1RP/LINE1RP Single-Ended vs Fully Differential Control. If MIC1RP/LINE1RP is selected to both left- and right-ADC channels, both connections must use the same configuration (single-ended or fully differential mode). 0: MIC1RP/LINE1RP is configured in single-ended mode. 1: MIC1RP/LINE1RP and MIC1RM/LINE1RM are configured in fully differential mode. |
| D6–D3 | R/W | 1111 | MIC1RP/LINE1RP Input Level Control for Right-ADC PGA Mix Setting the input level control to one of the following gains automatically connects LINE1R to the right-ADC PGA mix. 0000: Input level control gain = 0 dB 0001: Input level control gain = –1.5 dB 0010: Input level control gain = –3 dB 0011: Input level control gain = –4.5 dB 0100: Input level control gain = –6 dB 0101: Input level control gain = –7.5 dB 0110: Input level control gain = –9 dB 0111: Input level control gain = –10.5 dB 1000: Input level control gain = –12 dB 1001–1110: Reserved. Do not write these sequences to these register bits. 1111: LINE1R is not connected to the right-ADC PGA. |
| D2 | R/W | 0 | Right-ADC Channel Power Control 0: Right-ADC channel is powered down. 1: Right-ADC channel is powered up. |
| D1–D0 | R/W | 00 | Right-ADC PGA Soft-Stepping Control 00: Right-ADC PGA soft-stepping at once per sample period 01: Right-ADC PGA soft-stepping at once per two sample periods 10–11: Right-ADC PGA soft-stepping is disabled. |

Table 29. Page 0/Register 23: Reserved Register

| BIT | TYPE | RESET | DESCRIPTION |
|-------|------|-----------|--|
| D7–D0 | R/W | 0111 1000 | Reserved. Do not write to this register. |

Table 30. Page 0/Register 24: MIC1LP/LINE1LP to Right-ADC Control Register

| BIT | TYPE | RESET | DESCRIPTION |
|-----|------|-------|--|
| D7 | R/W | 0 | MIC1LP/LINE1LP Single-Ended vs Fully Differential Control. If MIC1LP/LINE1LP is selected to both left- and right-ADC channels, both connections must use the same configuration (single-ended or fully differential mode). 0: MIC1LP/LINE1LP is configured in single-ended mode. 1: MIC1LP/LINE1LP and MIC1LM/LINE1LM are configured in fully differential mode. |

Table 30. Page 0/Register 24: MIC1LP/LINE1LP to Right-ADC Control Register (continued)

| BIT | TYPE | RESET | DESCRIPTION |
|-------|------|-------|--|
| D6–D3 | R/W | 1111 | MIC1LP/LINE1LP Input Level Control for Right-ADC PGA Mix Setting the input level control to one of the following gains automatically connects LINE1L to the right-ADC PGA mix. 0000: Input level control gain = 0 dB 0001: Input level control gain = –1.5 dB 0010: Input level control gain = –3 dB 0011: Input level control gain = –4.5 dB 0100: Input level control gain = –6 dB 0101: Input level control gain = –7.5 dB 0110: Input level control gain = –9 dB 0111: Input level control gain = –10.5 dB 1000: Input level control gain = –12 dB 1001–1110: Reserved. Do not write these sequences to these register bits. 1111: LINE1L is not connected to the right-ADC PGA. |
| D2–D0 | R | 000 | Reserved. Write only zeros to these bits. |

Table 31. Page 0/Register 25: MICBIAS Control Register

| BIT | TYPE | RESET | DESCRIPTION |
|-------|------|-------|--|
| D7–D6 | R/W | 00 | MICBIAS Level Control 00: MICBIAS output is powered down. 01: MICBIAS output is powered to 2 V. 10: MICBIAS output is powered to 2.5 V. 11: MICBIAS output is connected to AVDD. |
| D5–D3 | R | 000 | Reserved. Write only zeros to these bits. |
| D2–D0 | R | XXX | Reserved. Write only zeros to these bits. |

Table 32. Page 0/Register 26: Left-AGC Control Register A

| BIT | TYPE | RESET | DESCRIPTION |
|-------|------|-------|---|
| D7 | R/W | 0 | Left-AGC Enable 0: Left AGC is disabled. 1: Left AGC is enabled. |
| D6–D4 | R/W | 000 | Left-AGC Target Level 000: Left-AGC target level = –5.5 dB 001: Left-AGC target level = –8 dB 010: Left-AGC target level = –10 dB 011: Left-AGC target level = –12 dB 100: Left-AGC target level = –14 dB 101: Left-AGC target level = –17 dB 110: Left-AGC target level = –20 dB 111: Left-AGC target level = –24 dB |
| D3–D2 | R/W | 00 | Left-AGC Attack Time These time constants ⁽¹⁾ are not accurate when double-rate audio mode is enabled. 00: Left-AGC attack time = 8 ms 01: Left-AGC attack time = 11 ms 10: Left-AGC attack time = 16 ms 11: Left-AGC attack time = 20 ms |
| D1–D0 | R/W | 00 | Left-AGC Decay Time These time constants ⁽¹⁾ are not accurate when double-rate audio mode is enabled. 00: Left-AGC decay time = 100 ms 01: Left-AGC decay time = 200 ms 10: Left-AGC decay time = 400 ms 11: Left-AGC decay time = 500 ms |

(1) Time constants are valid when DRA is not enabled. The values change if DRA is enabled.

Table 33. Page 0/Register 27: Left-AGC Control Register B

| BIT | TYPE | RESET | DESCRIPTION |
|-------|------|----------|--|
| D7–D1 | R/W | 1111 111 | Left-AGC Maximum Gain Allowed 0000 000: Maximum gain = 0 dB 0000 001: Maximum gain = 0.5 dB 0000 010: Maximum gain = 1 dB ... 1110 110: Maximum gain = 59 dB 1110 111–1111 111: Maximum gain = 59.5 dB |

Table 33. Page 0/Register 27: Left-AGC Control Register B (continued)

| BIT | TYPE | RESET | DESCRIPTION |
|-----|------|-------|--|
| D0 | R/W | 0 | Reserved. Write only zero to this bit. |

Table 34. Page 0/Register 28: Left-AGC Control Register C

| BIT | TYPE | RESET | DESCRIPTION |
|-------|------|--------|---|
| D7–D6 | R/W | 00 | Noise Gate Hysteresis Level Control 00: Hysteresis = 1 dB 01: Hysteresis = 2 dB 10: Hysteresis = 3 dB 11: Hysteresis is disabled. |
| D5–D1 | R/W | 00 000 | Left-AGC Noise Threshold Control 00000: Left-AGC noise/silence detection disabled 00001: Left-AGC noise threshold = –30 dB 00010: Left-AGC noise threshold = –32 dB 00011: Left-AGC noise threshold = –34 dB ... 11101: Left-AGC noise threshold = –86 dB 11110: Left-AGC noise threshold = –88 dB 11111: Left-AGC noise threshold = –90 dB |
| D0 | R/W | 0 | Left-AGC Clip Stepping Control 0: Left-AGC clip stepping disabled 1: Left-AGC clip stepping enabled |

Table 35. Page 0/Register 29: Right-AGC Control Register A

| BIT | TYPE | RESET | DESCRIPTION |
|-------|------|-------|--|
| D7 | R/W | 0 | Right-AGC Enable 0: Right AGC is disabled. 1: Right AGC is enabled. |
| D6–D4 | R/W | 000 | Right-AGC Target Level 000: Right-AGC target level = –5.5 dB 001: Right-AGC target level = –8 dB 010: Right-AGC target level = –10 dB 011: Right-AGC target level = –12 dB 100: Right-AGC target level = –14 dB 101: Right-AGC target level = –17 dB 110: Right-AGC target level = –20 dB 111: Right-AGC target level = –24 dB |
| D3–D2 | R/W | 00 | Right-AGC Attack Time These time constants are not accurate when double-rate audio mode is enabled. 00: Right-AGC attack time = 8 ms 01: Right-AGC attack time = 11 ms 10: Right-AGC attack time = 16 ms 11: Right-AGC attack time = 20 ms |
| D1–D0 | R/W | 00 | Right-AGC Decay Time These time constants are not accurate when double-rate audio mode is enabled. 00: Right-AGC decay time = 100 ms 01: Right-AGC decay time = 200 ms 10: Right-AGC decay time = 400 ms 11: Right-AGC decay time = 500 ms |

Table 36. Page 0/Register 30: Right-AGC Control Register B

| BIT | TYPE | RESET | DESCRIPTION |
|-------|------|----------|---|
| D7–D1 | R/W | 1111 111 | Right-AGC Maximum Gain Allowed 0000 000: Maximum gain = 0 dB 0000 001: Maximum gain = 0.5 dB 0000 010: Maximum gain = 1 dB ... 1110 110: Maximum gain = 59 dB 1110 111–1111 111: Maximum gain = 59.5 dB |
| D0 | R/W | 0 | Reserved. Write only zero to this bit. |

Table 37. Page 0/Register 31: Right-AGC Control Register C

| BITS | TYPE | RESET | DESCRIPTION |
|-------|------|--------|--|
| D7–D6 | R/W | 00 | Noise Gate Hysteresis Level Control 00: Hysteresis = 1 dB 01: Hysteresis = 2 dB 10: Hysteresis = 3 dB 11: Hysteresis is disabled. |
| D5–D1 | R/W | 00 000 | Right-AGC Noise Threshold Control 00 000: Right-AGC noise/silence detection disabled 00 001: Right-AGC noise threshold = –30 dB 00 010: Right-AGC noise threshold = –32 dB 00 011: Right-AGC noise threshold = –34 dB ... 11 101: Right-AGC noise threshold = –86 dB 11 110: Right-AGC noise threshold = –88 dB 11 111: Right-AGC noise threshold = –90 dB |
| D0 | R/W | 0 | Right-AGC Clip Stepping Control 0: Right-AGC clip stepping disabled 1: Right-AGC clip stepping enabled |

Table 38. Page 0/Register 32: Left-AGC Gain Register

| BITS | TYPE | RESET | DESCRIPTION |
|-------|------|-----------|--|
| D7–D0 | R | 0000 0000 | Left-Channel Gain Applied by AGC Algorithm 1110 1000: Gain = –12 dB 1110 1001: Gain = –11.5 dB 1110 1010: Gain = –11 dB ... 0000 0000: Gain = 0.0 dB 0000 0001: Gain = 0.5 dB ... 0111 0110: Gain = 59 dB 0111 0111: Gain = 59.5 dB |

Table 39. Page 0/Register 33: Right-AGC Gain Register

| BITS | TYPE | RESET | DESCRIPTION |
|-------|------|-----------|--|
| D7–D0 | R | 0000 0000 | Right-Channel Gain Applied by AGC Algorithm 1110 1000: Gain = –12 dB 1110 1001: Gain = –11.5 dB 1110 1010: Gain = –11 dB ... 0000 0000: Gain = 0 dB 0000 0001: Gain = +0.5-dB ... 0111 0110: Gain = 59 dB 0111 0111: Gain = 59.5 dB |

Table 40. Page 0/Register 34: Left-AGC Noise Gate Debounce Register

| BITS | TYPE | RESET | DESCRIPTION |
|-------|------|--------|--|
| D7–D3 | R/W | 0000 0 | Left-AGC Noise Detection Debounce Control These times ⁽¹⁾ are not accurate when double-rate audio mode is enabled. 0000 0: Debounce = 0 ms 0000 1: Debounce = 0.5 ms 0001 0: Debounce = 1 ms 0001 1: Debounce = 2 ms 0010 0: Debounce = 4 ms 0010 1: Debounce = 8 ms 0011 0: Debounce = 16 ms 0011 1: Debounce = 32 ms 0100 0: Debounce = 64 × 1 = 64 ms 0100 1: Debounce = 64 × 2 = 128 ms 0101 0: Debounce = 64 × 3 = 192 ms ... 1111 0: Debounce = 64 × 23 = 1,472 ms 1111 1: Debounce = 64 × 24 = 1,536 ms |

(1) Time constants are valid when DRA is not enabled. The values change when DRA is enabled.

Table 40. Page 0/Register 34: Left-AGC Noise Gate Debounce Register (continued)

| BITS | TYPE | RESET | DESCRIPTION |
|-------|------|-------|---|
| D2–D0 | R/W | 000 | Left-AGC Signal Detection Debounce Control These times ⁽¹⁾ are not accurate when double-rate audio mode is enabled. 000: Debounce = 0 ms 001: Debounce = 0.5 ms 010: Debounce = 1 ms 011: Debounce = 2 ms 100: Debounce = 4 ms 101: Debounce = 8 ms 110: Debounce = 16 ms 111: Debounce = 32 ms |

Table 41. Page 0/Register 35: Right-AGC Noise Gate Debounce Register

| BITS | TYPE | RESET | DESCRIPTION |
|-------|------|--------|---|
| D7–D3 | R/W | 0000 0 | Right-AGC Noise Detection Debounce Control These times ⁽¹⁾ are not accurate when double-rate audio mode is enabled. 00000: Debounce = 0 ms 00001: Debounce = 0.5 ms 00010: Debounce = 1 ms 00011: Debounce = 2 ms 00100: Debounce = 4 ms 00101: Debounce = 8 ms 00110: Debounce = 16 ms 00111: Debounce = 32 ms 01000: Debounce = $64 \times 1 = 64$ ms 01001: Debounce = $64 \times 2 = 128$ ms 01010: Debounce = $64 \times 3 = 192$ ms ... 11110: Debounce = $64 \times 23 = 1,472$ ms 11111: Debounce = $64 \times 24 = 1,536$ ms |
| D2–D0 | R/W | 000 | Right-AGC Signal Detection Debounce Control These times ⁽¹⁾ are not accurate when double-rate audio mode is enabled. 000: Debounce = 0 ms 001: Debounce = 0.5 ms 010: Debounce = 1 ms 011: Debounce = 2 ms 100: Debounce = 4 ms 101: Debounce = 8 ms 110: Debounce = 16 ms 111: Debounce = 32 ms |

(1) Time constants are valid when DRA is not enabled. The values change when DRA is enabled.

Table 42. Page 0/Register 36: ADC Flag Register

| BITS | TYPE | RESET | DESCRIPTION |
|------|------|-------|--|
| D7 | R | 0 | Left-ADC PGA Status 0: Applied gain and programmed gain are not the same. 1: Applied gain = programmed gain |
| D6 | R | 0 | Left-ADC Power Status 0: Left ADC is in a power-down state. 1: Left ADC is in a power-up state. |
| D5 | R | 0 | Left-AGC Signal Detection Status 0: Signal power is greater than or equal to noise threshold. 1: Signal power is less than noise threshold. |
| D4 | R | 0 | Left-AGC Saturation Flag 0: Left AGC is not saturated. 1: Left-AGC gain applied = maximum allowed gain for left AGC |
| D3 | R | 0 | Right-ADC PGA Status 0: Applied gain and programmed gain are not the same. 1: Applied gain = programmed gain |
| D2 | R | 0 | Right-ADC Power Status 0: Right ADC is in a power-down state. 1: Right ADC is in a power-up state. |
| D1 | R | 0 | Right-AGC Signal Detection Status 0: Signal power is greater than or equal to noise threshold. 1: Signal power is less than noise threshold. |

Table 42. Page 0/Register 36: ADC Flag Register (continued)

| BITS | TYPE | RESET | DESCRIPTION |
|------|------|-------|---|
| D0 | R | 0 | Right-AGC Saturation Flag 0: Right AGC is not saturated. 1: Right-AGC gain applied = maximum allowed gain for right AGC |

Table 43. Page 0/Register 37: DAC Power and Output Driver Control Register

| BITS | TYPE | RESET | DESCRIPTION |
|-------|------|-------|---|
| D7 | R/W | 0 | Left-DAC Power Control 0: Left DAC is not powered up. 1: Left DAC is powered up. |
| D6 | R/W | 0 | Right-DAC Power Control 0: Right DAC is not powered up. 1: Right DAC is powered up. |
| D5–D4 | R/W | 00 | HPLCOM Output Driver Configuration Control 00: HPLCOM configured as differential of HPLOUT 01: HPLCOM configured as constant VCM output 10: HPLCOM configured as independent single-ended output 11: Reserved. Do not write this sequence to these register bits. |
| D3–D0 | R | 000 | Reserved. Write only zeros to these bits. |

Table 44. Page 0/Register 38: High-Power Output Driver Control Register

| BITS | TYPE | RESET | DESCRIPTION |
|-------|------|-------|---|
| D7–D6 | R | 00 | Reserved. Write only zeros to these register bits. |
| D5–D3 | R/W | 000 | HPRCOM Output Driver Configuration Control 000: HPRCOM configured as differential of HPROUT 001: HPRCOM configured as constant VCM output 010: HPRCOM configured as independent single-ended output 011: HPRCOM configured as differential of HPLCOM 100: HPRCOM configured as external feedback with HPLCOM as constant VCM output 101–111: Reserved. Do not write these sequences to these register bits. |
| D2 | R/W | 0 | Short-Circuit Protection Control 0: Short-circuit protection on all high-power output drivers is disabled. 1: Short-circuit protection on all high-power output drivers is enabled. |
| D1 | R/W | 0 | Short-Circuit Protection Mode Control 0: If short-circuit protection is enabled, it limits the maximum current to the load. 1: If short-circuit protection is enabled, it powers down the output driver automatically when a short is detected. |
| D0 | R | 0 | Reserved. Write only zero to this bit. |

Table 45. Page 0/Register 39: Reserved Register

| BITS | TYPE | RESET | DESCRIPTION |
|-------|------|-----------|--|
| D7–D0 | R | 0000 0000 | Reserved. Do not write to this register. |

Table 46. Page 0/Register 40: High-Power Output Stage Control Register

| BITS | TYPE | RESET | DESCRIPTION |
|-------|------|-------|--|
| D7–D6 | R/W | 00 | Output Common-Mode Voltage Control 00: Output common-mode voltage = 1.35 V 01: Output common-mode voltage = 1.5 V 10: Output common-mode voltage = 1.65 V 11: Output common-mode voltage = 1.8 V |
| D5–D2 | R/W | 0000 | Reserved. Write only zeros to these bits. |
| D1–D0 | R/W | 00 | Output Volume Control Soft-Stepping 00: Output soft-stepping = one step per sample period 01: Output soft-stepping = one step per two sample periods 10: Output soft-stepping disabled 11: Reserved. Do not write this sequence to these bits. |

Table 47. Page 0/Register 41: DAC Output Switching Control Register

| BITS | TYPE | RESET | DESCRIPTION |
|-------|------|-------|---|
| D7–D6 | R/W | 00 | Left-DAC Output Switching Control 00: Left-DAC output selects DAC_L1 path. 01: Left-DAC output selects DAC_L3 path to left line output driver. 10: Left-DAC output selects DAC_L2 path to left high-power output drivers. 11: Reserved. Do not write this sequence to these register bits. |
| D5–D4 | R/W | 00 | Right-DAC Output Switching Control 00: Right-DAC output selects DAC_R1 path. 01: Right-DAC output selects DAC_R3 path to right line output driver. 10: Right-DAC output selects DAC_R2 path to right high-power output drivers. 11: Reserved. Do not write this sequence to these register bits. |
| D3–D2 | R/W | 00 | Reserved. Write only zeros to these bits. |
| D1–D0 | R/W | 00 | DAC Digital Volume Control Functionality 00: Left- and right-DAC channels have independent volume controls. 01: Left-DAC volume follows the right-DAC digital volume control register. 10: Right-DAC volume follows the left-DAC digital volume control register. 11: Left- and right-DAC channels have independent volume controls (same as 00). |

Table 48. Page 0/Register 42: Output Driver Pop Reduction Register

| BITS | TYPE | RESET | DESCRIPTION |
|-------|------|-------|---|
| D7–D4 | R/W | 0000 | Output Driver Power-On Delay Control 0000: Driver power-on time = 0 μ s 0001: Driver power-on time = 10 μ s 0010: Driver power-on time = 100 μ s 0011: Driver power-on time = 1 ms 0100: Driver power-on time = 10 ms 0101: Driver power-on time = 50 ms 0110: Driver power-on time = 100 ms 0111: Driver power-on time = 200 ms 1000: Driver power-on time = 400 ms 1001: Driver power-on time = 800 ms 1010: Driver power-on time = 2 s 1011: Driver power-on time = 4 s 1100–1111: Reserved. Do not write these sequences to these register bits. |
| D3–D2 | R/W | 00 | Driver Ramp-Up Step Timing Control 00: Driver ramp-up step time = 0 ms 01: Driver ramp-up step time = 1 ms 10: Driver ramp-up step time = 2 ms 11: Driver ramp-up step time = 4 ms |
| D1 | R/W | 0 | Weak Output Common-Mode Voltage Control 0: Weakly driven output common-mode voltage is generated from resistor divider off the AVDD supply. 1: Weakly driven output common-mode voltage is generated from band-gap reference. |
| D0 | R/W | 0 | Reserved. Write only zero to this bit. |

Table 49. Page 0/Register 43: Left-DAC Digital Volume Control Register

| BITS | TYPE | RESET | DESCRIPTION |
|-------|------|----------|--|
| D7 | R/W | 1 | Left-DAC Digital Mute 0: The left-DAC channel is not muted. 1: The left-DAC channel is muted. |
| D6–D0 | R/W | 000 0000 | Left-DAC Digital Volume Control Setting 000 0000: Gain = 0 dB 000 0001: Gain = –0.5 dB 000 0010: Gain = –1 dB ... 111 1101: Gain = –62.5 dB 111 1110: Gain = –63 dB 111 1111: Gain = –63.5 dB |

Table 50. Page 0/Register 44: Right-DAC Digital Volume Control Register

| BITS | TYPE | RESET | DESCRIPTION |
|------|------|-------|--|
| D7 | R/W | 1 | Right-DAC Digital Mute 0: The right-DAC channel is not muted. 1: The right-DAC channel is muted. |

Table 50. Page 0/Register 44: Right-DAC Digital Volume Control Register (continued)

| BIT | TYPE | RESET | DESCRIPTION |
|-------|------|----------|---|
| D6–D0 | R/W | 000 0000 | Right-DAC Digital Volume Control Setting 000 0000: Gain = 0 dB 000 0001: Gain = –0.5 dB 000 0010: Gain = –1 dB ... 111 1101: Gain = –62.5 dB 111 1110: Gain = –63 dB 111 1111: Gain = –63.5 dB |

9.6.2 Output Stage Volume Controls

A basic analog volume control with range from 0 dB to –78 dB and mute is replicated multiple times in the output stage network, connected to each of the analog signals that route to the output stage. In addition, to enable completely independent mixing operations to be performed for each output driver, each analog signal coming into the output stage may have up to seven separate volume controls. These volume controls all have approximately 0.5-dB step programmability over most of the gain range, with steps increasing slightly at the lowest attenuations. [Table 51](#) lists the detailed gain versus programmed setting for this basic volume control.

Table 51. Output Stage Volume Control Settings and Gains

| Gain Setting | Analog Gain (dB) | Gain Setting | Analog Gain (dB) | Gain Setting | Analog Gain (dB) | Gain Setting | Analog Gain (dB) |
|--------------|------------------|--------------|------------------|--------------|------------------|--------------|------------------|
| 0 | 0 | 30 | –15 | 60 | –30.1 | 90 | –45.2 |
| 1 | –0.5 | 31 | –15.5 | 61 | –30.6 | 91 | –45.8 |
| 2 | –1 | 32 | –16 | 62 | –31.1 | 92 | –46.2 |
| 3 | –1.5 | 33 | –16.5 | 63 | –31.6 | 93 | –46.7 |
| 4 | –2 | 34 | –17 | 64 | –32.1 | 94 | –47.4 |
| 5 | –2.5 | 35 | –17.5 | 65 | –32.6 | 95 | –47.9 |
| 6 | –3 | 36 | –18 | 66 | –33.1 | 96 | –48.2 |
| 7 | –3.5 | 37 | –18.6 | 67 | –33.6 | 97 | –48.7 |
| 8 | –4 | 38 | –19.1 | 68 | –34.1 | 98 | –49.3 |
| 9 | –4.5 | 39 | –19.6 | 69 | –34.6 | 99 | –50 |
| 10 | –5 | 40 | –20.1 | 70 | –35.1 | 100 | –50.3 |
| 11 | –5.5 | 41 | –20.6 | 71 | –35.7 | 101 | –51 |
| 12 | –6 | 42 | –21.1 | 72 | –36.1 | 102 | –51.4 |
| 13 | –6.5 | 43 | –21.6 | 73 | –36.7 | 103 | –51.8 |
| 14 | –7 | 44 | –22.1 | 74 | –37.1 | 104 | –52.2 |
| 15 | –7.5 | 45 | –22.6 | 75 | –37.7 | 105 | –52.7 |
| 16 | –8 | 46 | –23.1 | 76 | –38.2 | 106 | –53.7 |
| 17 | –8.5 | 47 | –23.6 | 77 | –38.7 | 107 | –54.2 |
| 18 | –9 | 48 | –24.1 | 78 | –39.2 | 108 | –55.3 |
| 19 | –9.5 | 49 | –24.6 | 79 | –39.7 | 109 | –56.7 |
| 20 | –10 | 50 | –25.1 | 80 | –40.2 | 110 | –58.3 |
| 21 | –10.5 | 51 | –25.6 | 81 | –40.7 | 111 | –60.2 |
| 22 | –11 | 52 | –26.1 | 82 | –41.2 | 112 | –62.7 |
| 23 | –11.5 | 53 | –26.6 | 83 | –41.7 | 113 | –64.3 |
| 24 | –12 | 54 | –27.1 | 84 | –42.2 | 114 | –66.2 |
| 25 | –12.5 | 55 | –27.6 | 85 | –42.7 | 115 | –68.7 |
| 26 | –13 | 56 | –28.1 | 86 | –43.2 | 116 | –72.2 |
| 27 | –13.5 | 57 | –28.6 | 87 | –43.8 | 117 | –78.3 |
| 28 | –14 | 58 | –29.1 | 88 | –44.3 | 118–127 | Mute |
| 29 | –14.5 | 59 | –29.6 | 89 | –44.8 | | |

Table 52. Page 0/Register 45: Reserved Register

| BIT | TYPE | RESET | DESCRIPTION |
|-------|------|-----------|--|
| D7–D0 | R/W | 0000 0000 | Reserved. Do not write to this register. |

Table 53. Page 0/Register 46: PGA_L to HPLOUT Volume Control Register

| BIT | TYPE | RESET | DESCRIPTION |
|-------|------|----------|--|
| D7 | R/W | 0 | PGA_L Output Routing Control 0: PGA_L is not routed to HPLOUT 1: PGA_L is routed to HPLOUT |
| D6–D0 | R/W | 000 0000 | PGA_L to HPLOUT Analog Volume Control For 7-bit register settings versus analog gain values, see Table 51 . |

Table 54. Page 0/Register 47: DAC_L1 to HPLOUT Volume Control Register

| BIT | TYPE | RESET | DESCRIPTION |
|-------|------|----------|---|
| D7 | R/W | 0 | DAC_L1 Output Routing Control 0: DAC_L1 is not routed to HPLOUT. 1: DAC_L1 is routed to HPLOUT. |
| D6–D0 | R/W | 000 0000 | DAC_L1 to HPLOUT Analog Volume Control For 7-bit register settings versus analog gain values, see Table 51 . |

Table 55. Page 0/Register 48: Reserved Register

| BIT | TYPE | RESET | DESCRIPTION |
|-------|------|-----------|--|
| D7–D0 | R/W | 0000 0000 | Reserved. Do not write to this register. |

Table 56. Page 0/Register 49: PGA_R to HPLOUT Volume Control Register

| BIT | TYPE | RESET | DESCRIPTION |
|-------|------|----------|--|
| D7 | R/W | 0 | PGA_R Output Routing Control 0: PGA_R is not routed to HPLOUT 1: PGA_R is routed to HPLOUT |
| D6–D0 | R/W | 000 0000 | PGA_R to HPLOUT Analog Volume Control For 7-bit register settings versus analog gain values, see Table 51 . |

Table 57. Page 0/Register 50: DAC_R1 to HPLOUT Volume Control Register

| BIT | TYPE | RESET | DESCRIPTION |
|-------|------|----------|---|
| D7 | R/W | 0 | DAC_R1 Output Routing Control 0: DAC_R1 is not routed to HPLOUT. 1: DAC_R1 is routed to HPLOUT. |
| D6–D0 | R/W | 000 0000 | DAC_R1 to HPLOUT Analog Volume Control For 7-bit register settings versus analog gain values, see Table 51 . |

Table 58. Page 0/Register 51: HPLOUT Output Level Control Register

| BIT | TYPE | RESET | DESCRIPTION |
|-------|------|-------|--|
| D7–D4 | R/W | 0000 | HPLOUT Output Level Control 0000: Output level control = 0 dB 0001: Output level control = 1 dB 0010: Output level control = 2 dB ... 1000: Output level control = 8 dB 1001: Output level control = 9 dB 1010–1111: Reserved. Do not write these sequences to these register bits. |
| D3 | R/W | 0 | HPLOUT Mute 0: HPLOUT is muted. 1: HPLOUT is not muted. |
| D2 | R/W | 1 | HPLOUT Power-Down Drive Control 0: HPLOUT is weakly driven to a common-mode when powered down. 1: HPLOUT is high-impedance when powered down. |
| D1 | R | 1 | HPLOUT Volume Control Status 0: All programmed gains to HPLOUT have been applied. 1: Not all programmed gains to HPLOUT have been applied yet. |
| D0 | R/W | 0 | HPLOUT Power Control 0: HPLOUT is not fully powered up. 1: HPLOUT is fully powered up. |

Table 59. Page 0/Register 52: Reserved Register

| BITS | TYPE | RESET | DESCRIPTION |
|-------|------|-----------|--|
| D7–D0 | R/W | 0000 0000 | Reserved. Do not write to this register. |

Table 60. Page 0/Register 53: PGA_L to HPLCOM Volume Control Register

| BITS | TYPE | RESET | DESCRIPTION |
|-------|------|----------|--|
| D7 | R/W | 0 | PGA_L Output Routing Control 0: PGA_L is not routed to HPLCOM. 1: PGA_L is routed to HPLCOM. |
| D6–D0 | R/W | 000 0000 | PGA_L to HPLCOM Analog Volume Control For 7-bit register settings versus analog gain values, see Table 51 . |

Table 61. Page 0/Register 54: DAC_L1 to HPLCOM Volume Control Register

| BITS | TYPE | RESET | DESCRIPTION |
|-------|------|----------|---|
| D7 | R/W | 0 | DAC_L1 Output Routing Control 0: DAC_L1 is not routed to HPLCOM. 1: DAC_L1 is routed to HPLCOM. |
| D6–D0 | R/W | 000 0000 | DAC_L1 to HPLCOM Analog Volume Control For 7-bit register settings versus analog gain values, see Table 51 . |

Table 62. Page 0/Register 55: Reserved Register

| BITS | TYPE | RESET | DESCRIPTION |
|-------|------|-----------|--|
| D7–D0 | R/W | 0000 0000 | Reserved. Do not write to this register. |

Table 63. Page 0/Register 56: PGA_R to HPLCOM Volume Control Register

| BITS | TYPE | RESET | DESCRIPTION |
|-------|------|----------|--|
| D7 | R/W | 0 | PGA_R Output Routing Control 0: PGA_R is not routed to HPLCOM. 1: PGA_R is routed to HPLCOM. |
| D6–D0 | R/W | 000 0000 | PGA_R to HPLCOM Analog Volume Control For 7-bit register settings versus analog gain values, see Table 51 . |

Table 64. Page 0/Register 57: DAC_R1 to HPLCOM Volume Control Register

| BITS | TYPE | RESET | DESCRIPTION |
|-------|------|----------|---|
| D7 | R/W | 0 | DAC_R1 Output Routing Control 0: DAC_R1 is not routed to HPLCOM. 1: DAC_R1 is routed to HPLCOM. |
| D6–D0 | R/W | 000 0000 | DAC_R1 to HPLCOM Analog Volume Control For 7-bit register settings versus analog gain values, see Table 51 . |

Table 65. Page 0/Register 58: HPLCOM Output Level Control Register

| BITS | TYPE | RESET | DESCRIPTION |
|-------|------|-------|--|
| D7–D4 | R/W | 0000 | HPLCOM Output Level Control 0000: Output level control = 0 dB 0001: Output level control = 1 dB 0010: Output level control = 2 dB ... 1000: Output level control = 8 dB 1001: Output level control = 9 dB 1010–1111: Reserved. Do not write these sequences to these register bits. |
| D3 | R/W | 0 | HPLCOM Mute 0: HPLCOM is muted. 1: HPLCOM is not muted. |
| D2 | R/W | 1 | HPLCOM Power-Down Drive Control 0: HPLCOM is weakly driven to a common mode when powered down. 1: HPLCOM is high-impedance when powered down. |
| D1 | R | 1 | HPLCOM Volume Control Status 0: All programmed gains to HPLCOM have been applied. 1: Not all programmed gains to HPLCOM have been applied yet. |
| D0 | R/W | 0 | HPLCOM Power Control 0: HPLCOM is not fully powered up. 1: HPLCOM is fully powered up. |

Table 66. Page 0/Register 59: Reserved Register

| BIT | TYPE | RESET | DESCRIPTION |
|-------|------|-----------|--|
| D7–D0 | R/W | 0000 0000 | Reserved. Do not write to this register. |

Table 67. Page 0/Register 60: PGA_L to HPROUT Volume Control Register

| BIT | TYPE | RESET | DESCRIPTION |
|-------|------|----------|--|
| D7 | R/W | 0 | PGA_L Output Routing Control 0: PGA_L is not routed to HPROUT. 1: PGA_L is routed to HPROUT. |
| D6–D0 | R/W | 000 0000 | PGA_L to HPROUT Analog Volume Control For 7-bit register settings versus analog gain values, see Table 51 . |

Table 68. Page 0/Register 61: DAC_L1 to HPROUT Volume Control Register

| BIT | TYPE | RESET | DESCRIPTION |
|-------|------|----------|---|
| D7 | R/W | 0 | DAC_L1 Output Routing Control 0: DAC_L1 is not routed to HPROUT. 1: DAC_L1 is routed to HPROUT. |
| D6–D0 | R/W | 000 0000 | DAC_L1 to HPROUT Analog Volume Control For 7-bit register settings versus analog gain values, see Table 51 . |

Table 69. Page 0/Register 62: Reserved Register

| BIT | TYPE | RESET | DESCRIPTION |
|-------|------|-----------|--|
| D7–D0 | R/W | 0000 0000 | Reserved. Do not write to this register. |

Table 70. Page 0/Register 63: PGA_R to HPROUT Volume Control Register

| BIT | TYPE | RESET | DESCRIPTION |
|-------|------|----------|--|
| D7 | R/W | 0 | PGA_R Output Routing Control 0: PGA_R is not routed to HPROUT. 1: PGA_R is routed to HPROUT. |
| D6–D0 | R/W | 000 0000 | PGA_R to HPROUT Analog Volume Control For 7-bit register settings versus analog gain values, see Table 51 . |

Table 71. Page 0/Register 64: DAC_R1 to HPROUT Volume Control Register

| BIT | TYPE | RESET | DESCRIPTION |
|-------|------|----------|---|
| D7 | R/W | 0 | DAC_R1 Output Routing Control 0: DAC_R1 is not routed to HPROUT. 1: DAC_R1 is routed to HPROUT. |
| D6–D0 | R/W | 000 0000 | DAC_R1 to HPROUT Analog Volume Control For 7-bit register settings versus analog gain values, see Table 51 . |

Table 72. Page 0/Register 65: HPROUT Output Level Control Register

| BIT | TYPE | RESET | DESCRIPTION |
|-------|------|-------|--|
| D7–D4 | R/W | 0000 | HPROUT Output Level Control 0000: Output level control = 0 dB 0001: Output level control = 1 dB 0010: Output level control = 2 dB ... 1000: Output level control = 8 dB 1001: Output level control = 9 dB 1010–1111: Reserved. Do not write these sequences to these register bits. |
| D3 | R/W | 0 | HPROUT Mute 0: HPROUT is muted. 1: HPROUT is not muted. |
| D2 | R/W | 1 | HPROUT Power-Down Drive Control 0: HPROUT is weakly driven to a common mode when powered down. 1: HPROUT is high-impedance when powered down. |
| D1 | R | 1 | HPROUT Volume Control Status 0: All programmed gains to HPROUT have been applied. 1: Not all programmed gains to HPROUT have been applied yet. |
| D0 | R/W | 0 | HPROUT Power Control 0: HPROUT is not fully powered up. 1: HPROUT is fully powered up. |

Table 73. Page 0/Register 66: Reserved Register

| BITS | TYPE | RESET | DESCRIPTION |
|-------|------|-----------|--|
| D7–D0 | R/W | 0000 0000 | Reserved. Do not write to this register. |

Table 74. Page 0/Register 67: PGA_L to HPRCOM Volume Control Register

| BITS | TYPE | RESET | DESCRIPTION |
|-------|------|----------|--|
| D7 | R/W | 0 | PGA_L Output Routing Control 0: PGA_L is not routed to HPRCOM. 1: PGA_L is routed to HPRCOM. |
| D6–D0 | R/W | 000 0000 | PGA_L to HPRCOM Analog Volume Control For 7-bit register settings versus analog gain values, see Table 51 . |

Table 75. Page 0/Register 68: DAC_L1 to HPRCOM Volume Control Register

| BITS | TYPE | RESET | DESCRIPTION |
|-------|------|----------|---|
| D7 | R/W | 0 | DAC_L1 Output Routing Control 0: DAC_L1 is not routed to HPRCOM. 1: DAC_L1 is routed to HPRCOM. |
| D6–D0 | R/W | 000 0000 | DAC_L1 to HPRCOM Analog Volume Control For 7-bit register settings versus analog gain values, see Table 51 . |

Table 76. Page 0/Register 69: Reserved Register

| BITS | TYPE | RESET | DESCRIPTION |
|-------|------|-----------|--|
| D7–D0 | R/W | 0000 0000 | Reserved. Do not write to this register. |

Table 77. Page 0/Register 70: PGA_R to HPRCOM Volume Control Register

| BITS | TYPE | RESET | DESCRIPTION |
|-------|------|----------|--|
| D7 | R/W | 0 | PGA_R Output Routing Control 0: PGA_R is not routed to HPRCOM. 1: PGA_R is routed to HPRCOM. |
| D6–D0 | R/W | 000 0000 | PGA_R to HPRCOM Analog Volume Control For 7-bit register settings versus analog gain values, see Table 51 . |

Table 78. Page 0/Register 71: DAC_R1 to HPRCOM Volume Control Register

| BITS | TYPE | RESET | DESCRIPTION |
|-------|------|----------|---|
| D7 | R/W | 0 | DAC_R1 Output Routing Control 0: DAC_R1 is not routed to HPRCOM. 1: DAC_R1 is routed to HPRCOM. |
| D6–D0 | R/W | 000 0000 | DAC_R1 to HPRCOM Analog Volume Control For 7-bit register settings versus analog gain values, see Table 51 . |

Table 79. Page 0/Register 72: HPRCOM Output Level Control Register

| BITS | TYPE | RESET | DESCRIPTION |
|-------|------|-------|--|
| D7–D4 | R/W | 0000 | HPRCOM Output Level Control 0000: Output level control = 0 dB 0001: Output level control = 1 dB 0010: Output level control = 2 dB ... 1000: Output level control = 8 dB 1001: Output level control = 9 dB 1010–1111: Reserved. Do not write these sequences to these register bits. |
| D3 | R/W | 0 | HPRCOM Mute 0: HPRCOM is muted. 1: HPRCOM is not muted. |
| D2 | R/W | 1 | HPRCOM Power-Down Drive Control 0: HPRCOM is weakly driven to a common mode when powered down. 1: HPRCOM is high-impedance when powered down. |
| D1 | R | 1 | HPRCOM Volume Control Status 0: All programmed gains to HPRCOM have been applied. 1: Not all programmed gains to HPRCOM have been applied yet. |
| D0 | R/W | 0 | HPRCOM Power Control 0: HPRCOM is not fully powered up. 1: HPRCOM is fully powered up. |

Table 80. Page 0/Registers 73 to 78: Reserved

| BIT | TYPE | RESET | DESCRIPTION |
|-------|------|-----------|--|
| D7–D0 | R | 0000 0000 | Reserved. Do not write to these registers. |

Table 81. Page 0/Register 79: Reserved

| BIT | TYPE | RESET | DESCRIPTION |
|-------|------|-----------|--|
| D7–D0 | R | 0000 0010 | Reserved. Do not write to this register. |

Table 82. Page 0/Register 80: Reserved

| BIT | TYPE | RESET | DESCRIPTION |
|-------|------|-----------|--|
| D7–D0 | R | 0000 0000 | Reserved. Do not write to this register. |

Table 83. Page 0/Register 81: PGA_L to LEFT_LOP/M Volume Control Register

| BIT | TYPE | RESET | DESCRIPTION |
|-------|------|----------|--|
| D7 | R/W | 0 | PGA_L Output Routing Control 0: PGA_L is not routed to LEFT_LOP/M. 1: PGA_L is routed to LEFT_LOP/M. |
| D6–D0 | R/W | 000 0000 | PGA_L to LEFT_LOP/M Analog Volume Control For 7-bit register settings versus analog gain values, see Table 51 . |

Table 84. Page 0/Register 82: DAC_L1 to LEFT_LOP/M Volume Control Register

| BIT | TYPE | RESET | DESCRIPTION |
|-------|------|----------|---|
| D7 | R/W | 0 | DAC_L1 Output Routing Control 0: DAC_L1 is not routed to LEFT_LOP/M. 1: DAC_L1 is routed to LEFT_LOP/M. |
| D6–D0 | R/W | 000 0000 | DAC_L1 to LEFT_LOP/M Analog Volume Control For 7-bit register settings versus analog gain values, see Table 51 . |

Table 85. Page 0/Register 83: Reserved Register

| BIT | TYPE | RESET | DESCRIPTION |
|-------|------|-----------|--|
| D7–D0 | R/W | 0000 0000 | Reserved. Do not write to this register. |

Table 86. Page 0/Register 84: PGA_R to LEFT_LOP/M Volume Control Register

| BIT | TYPE | RESET | DESCRIPTION |
|-------|------|----------|--|
| D7 | R/W | 0 | PGA_R Output Routing Control 0: PGA_R is not routed to LEFT_LOP/M. 1: PGA_R is routed to LEFT_LOP/M. |
| D6–D0 | R/W | 000 0000 | PGA_R to LEFT_LOP/M Analog Volume Control For 7-bit register settings versus analog gain values, see Table 51 . |

Table 87. Page 0/Register 85: DAC_R1 to LEFT_LOP/M Volume Control Register

| BIT | TYPE | RESET | DESCRIPTION |
|-------|------|----------|---|
| D7 | R/W | 0 | DAC_R1 Output Routing Control 0: DAC_R1 is not routed to LEFT_LOP/M. 1: DAC_R1 is routed to LEFT_LOP/M. |
| D6–D0 | R/W | 000 0000 | DAC_R1 to LEFT_LOP/M Analog Volume Control For 7-bit register settings versus analog gain values, see Table 51 . |

Table 88. Page 0/Register 86: LEFT_LOP/M Output Level Control Register

| BIT | TYPE | RESET | DESCRIPTION |
|-------|------|-------|--|
| D7–D4 | R/W | 0000 | LEFT_LOP/M Output Level Control 0000: Output level control = 0 dB 0001: Output level control = 1 dB 0010: Output level control = 2 dB ... 1000: Output level control = 8 dB 1001: Output level control = 9 dB 1010–1111: Reserved. Do not write these sequences to these register bits. |
| D3 | R/W | 0 | LEFT_LOP/M Mute 0: LEFT_LOP/M is muted. 1: LEFT_LOP/M is not muted. |
| D2 | R | 0 | Reserved. Do not write to this register bit. |

Table 88. Page 0/Register 86: LEFT_LOP/M Output Level Control Register (continued)

| BIT | TYPE | RESET | DESCRIPTION |
|-----|------|-------|--|
| D1 | R | 1 | LEFT_LOP/M Volume Control Status 0: All programmed gains to LEFT_LOP/M have been applied. 1: Not all programmed gains to LEFT_LOP/M have been applied yet. |
| D0 | R/W | 0 | LEFT_LOP/M Power Status 0: LEFT_LOP/M is not fully powered up. 1: LEFT_LOP/M is fully powered up. |

Table 89. Page 0/Register 87: Reserved Register

| BIT | TYPE | RESET | DESCRIPTION |
|-------|------|-----------|--|
| D7–D0 | R/W | 0000 0000 | Reserved. Do not write to this register. |

Table 90. Page 0/Register 88: PGA_L to RIGHT_LOP/M Volume Control Register

| BIT | TYPE | RESET | DESCRIPTION |
|-------|------|----------|---|
| D7 | R/W | 0 | PGA_L Output Routing Control 0: PGA_L is not routed to RIGHT_LOP/M. 1: PGA_L is routed to RIGHT_LOP/M. |
| D6–D0 | R/W | 000 0000 | PGA_L to RIGHT_LOP/M Analog Volume Control For 7-bit register settings versus analog gain values, see Table 51 . |

Table 91. Page 0/Register 89: DAC_L1 to RIGHT_LOP/M Volume Control Register

| BIT | TYPE | RESET | DESCRIPTION |
|-------|------|----------|--|
| D7 | R/W | 0 | DAC_L1 Output Routing Control 0: DAC_L1 is not routed to RIGHT_LOP/M. 1: DAC_L1 is routed to RIGHT_LOP/M. |
| D6–D0 | R/W | 000 0000 | DAC_L1 to RIGHT_LOP/M Analog Volume Control For 7-bit register settings versus analog gain values, see Table 51 . |

Table 92. Page 0/Register 90: Reserved Register

| BIT | TYPE | RESET | DESCRIPTION |
|-------|------|-----------|--|
| D7–D0 | R/W | 0000 0000 | Reserved. Do not write to this register. |

Table 93. Page 0/Register 91: PGA_R to RIGHT_LOP/M Volume Control Register

| BIT | TYPE | RESET | DESCRIPTION |
|-------|------|----------|---|
| D7 | R/W | 0 | PGA_R Output Routing Control 0: PGA_R is not routed to RIGHT_LOP/M. 1: PGA_R is routed to RIGHT_LOP/M. |
| D6–D0 | R/W | 000 0000 | PGA_R to RIGHT_LOP/M Analog Volume Control For 7-bit register settings versus analog gain values, see Table 51 . |

Table 94. Page 0/Register 92: DAC_R1 to RIGHT_LOP/M Volume Control Register

| BIT | TYPE | RESET | DESCRIPTION |
|-------|------|----------|--|
| D7 | R/W | 0 | DAC_R1 Output Routing Control 0: DAC_R1 is not routed to RIGHT_LOP/M. 1: DAC_R1 is routed to RIGHT_LOP/M. |
| D6–D0 | R/W | 000 0000 | DAC_R1 to RIGHT_LOP/M Analog Volume Control For 7-bit register settings versus analog gain values, see Table 51 . |

Table 95. Page 0/Register 93: RIGHT_LOP/M Output Level Control Register

| BIT | TYPE | RESET | DESCRIPTION |
|-------|------|-------|--|
| D7–D4 | R/W | 0000 | RIGHT_LOP/M Output Level Control 0000: Output level control = 0 dB 0001: Output level control = 1 dB 0010: Output level control = 2 dB ... 1000: Output level control = 8 dB 1001: Output level control = 9 dB 1010–1111: Reserved. Do not write these sequences to these bits. |
| D3 | R/W | 0 | RIGHT_LOP/M Mute 0: RIGHT_LOP/M is muted. 1: RIGHT_LOP/M is not muted. |
| D2 | R | 0 | Reserved. Do not write to this register bit. |

Table 95. Page 0/Register 93: RIGHT_LOP/M Output Level Control Register (continued)

| BIT | TYPE | RESET | DESCRIPTION |
|-----|------|-------|---|
| D1 | R | 1 | RIGHT_LOP/M Volume Control Status 0: All programmed gains to RIGHT_LOP/M have been applied. 1: Not all programmed gains to RIGHT_LOP/M have been applied yet. |
| D0 | R/W | 0 | RIGHT_LOP/M Power Status 0: RIGHT_LOP/M is not fully powered up. 1: RIGHT_LOP/M is fully powered up. |

Table 96. Page 0/Register 94: Module Power Status Register

| BIT | TYPE | RESET | DESCRIPTION |
|-----|------|-------|---|
| D7 | R | 0 | Left-DAC Power Status 0: Left DAC is not fully powered up. 1: Left DAC is fully powered up. |
| D6 | R | 0 | Right-DAC Power Status 0: Right DAC is not fully powered up. 1: Right DAC is fully powered up. |
| D5 | R | 0 | Reserved. Write only 0 to this bit. |
| D4 | R | 0 | LEFT_LOP/M Power Status 0: LEFT_LOP/M output driver is powered down. 1: LEFT_LOP/M output driver is powered up. |
| D3 | R | 0 | RIGHT_LOP/M Power Status 0: RIGHT_LOP/M is not fully powered up. 1: RIGHT_LOP/M is fully powered up. |
| D2 | R | 0 | HPLOUT Driver Power Status 0: HPLOUT Driver is not fully powered up. 1: HPLOUT Driver is fully powered up. |
| D1 | R | 0 | HPROUT Driver Power Status 0: HPROUT Driver is not fully powered up. 1: HPROUT Driver is fully powered up. |
| D0 | R | 0 | Reserved. Do not write to this bit. |

Table 97. Page 0/Register 95: Output Driver Short-Circuit Detection Status Register

| BIT | TYPE | RESET | DESCRIPTION |
|-------|------|-------|--|
| D7 | R | 0 | HPLOUT Short-Circuit Detection Status 0: No short circuit detected at HPLOUT 1: Short circuit detected at HPLOUT |
| D6 | R | 0 | HPROUT Short-Circuit Detection Status 0: No short circuit detected at HPROUT 1: Short circuit detected at HPROUT |
| D5 | R | 0 | HPLCOM Short-Circuit Detection Status 0: No short circuit detected at HPLCOM 1: Short circuit detected at HPLCOM |
| D4 | R | 0 | HPRCOM Short-Circuit Detection Status 0: No short circuit detected at HPRCOM 1: Short circuit detected at HPRCOM |
| D3 | R | 0 | HPLCOM Power Status 0: HPLCOM is not fully powered up. 1: HPLCOM is fully powered up. |
| D2 | R | 0 | HPRCOM Power Status 0: HPRCOM is not fully powered up. 1: HPRCOM is fully powered up. |
| D1–D0 | R | 00 | Reserved. Do not write to these bits. |

Table 98. Page 0/Register 96: Sticky Interrupt Flags Register

| BIT | TYPE | RESET | DESCRIPTION |
|-----|------|-------|--|
| D7 | R | 0 | HPLOUT Short-Circuit Detection Status 0: No short circuit detected at HPLOUT driver 1: Short circuit detected at HPLOUT driver |
| D6 | R | 0 | HPROUT Short-Circuit Detection Status 0: No short circuit detected at HPROUT driver 1: Short circuit detected at HPROUT driver |

Table 98. Page 0/Register 96: Sticky Interrupt Flags Register (continued)

| BITS | TYPE | RESET | DESCRIPTION |
|------|------|-------|--|
| D5 | R | 0 | HPLCOM Short-Circuit Detection Status 0: No short circuit detected at HPLCOM driver 1: Short circuit detected at HPLCOM driver |
| D4 | R | 0 | HPRCOM Short-Circuit Detection Status 0: No short circuit detected at HPRCOM driver 1: Short circuit detected at HPRCOM driver |
| D3 | R | 0 | Reserved. Do not write to this bit. |
| D2 | R | 0 | Headset Detection Status 0: No headset insertion/removal is detected. 1: Headset insertion/removal is detected. |
| D1 | R | 0 | Left ADC AGC Noise Gate Status 0: Left ADC signal power is greater than or equal to noise threshold for left AGC. 1: Left ADC signal power is less than noise threshold for left AGC. |
| D0 | R | 0 | Right ADC AGC Noise Gate Status 0: Right ADC signal power is greater than or equal to noise threshold for right AGC. 1: Right ADC signal power is less than noise threshold for right AGC. |

Table 99. Page 0/Register 97: Real-Time Interrupt Flags Register

| BITS | TYPE | RESET | DESCRIPTION |
|------|------|-------|---|
| D7 | R | 0 | HPLOUT Short-Circuit Detection Status 0: No short circuit detected at HPLOUT driver 1: Short circuit detected at HPLOUT driver |
| D6 | R | 0 | HPROUT Short-Circuit Detection Status 0: No short circuit detected at HPROUT driver 1: Short circuit detected at HPROUT driver |
| D5 | R | 0 | HPLCOM Short-Circuit Detection Status 0: No short circuit detected at HPLCOM driver 1: Short circuit detected at HPLCOM driver |
| D4 | R | 0 | HPRCOM Short-Circuit Detection Status 0: No short circuit detected at HPRCOM driver 1: Short circuit detected at HPRCOM driver |
| D3 | R | 0 | Reserved. Do not write to this bit. |
| D2 | R | 0 | Headset Detection Status 0: No headset insertion/removal is detected. 1: Headset insertion/removal is detected. |
| D1 | R | 0 | Left ADC AGC Noise Gate Status 0: Left ADC signal power is greater than noise threshold for left AGC. 1: Left ADC signal power lower than noise threshold for left AGC. |
| D0 | R | 0 | Right ADC AGC Noise Gate Status 0: Right ADC signal power is greater than noise threshold for right AGC. 1: Right ADC signal power is lower than noise threshold for right AGC. |

Table 100. Page 0/Register 98 to 100: Reserved Registers

| BITS | TYPE | RESET | DESCRIPTION |
|-------|------|-----------|--|
| D7–D0 | R | 0000 0000 | Reserved. Do not write to these registers. |

Table 101. Page 0/Register 101: Clock Register

| BITS | TYPE | RESET | DESCRIPTION |
|-------|------|----------|--|
| D7–D1 | R | 0000 000 | Reserved. Write only zeros to these bits. ⁽¹⁾ |
| D0 | R/W | 0 | CODEC_CLKIN Source Selection 0: CODEC_CLKIN uses PLLDIV_OUT 1: CODEC_CLKIN uses CLKDIV_OUT |

(1) Bits D7 to D1 in register 101 are only valid in I²C control mode, when SELECT = 0.

Table 102. Page 0/Register 102: Clock Generation Control Register

| BITS | TYPE | RESET | DESCRIPTION |
|-------|------|-------|--|
| D7–D6 | R/W | 00 | CLKDIV_IN Source Selection 00: CLKDIV_IN uses MCLK. 01: CLKDIV_IN uses GPIO2. 10: CLKDIV_IN uses BCLK. 11: Reserved. Do not use. |
| D5–D4 | R/W | 00 | PLLCLK_IN Source Selection 00: PLLCLK_IN uses MCLK. 01: PLLCLK_IN uses GPIO2. 10: PLLCLK_IN uses BCLK. 11: Reserved. Do not use. |
| D3–D0 | R/W | 0010 | Reserved. Write only 0010 to these bits. |

Table 103. Page 0/Register 103: Left-AGC New Programmable Attack Time Register

| BITS | TYPE | RESET | DESCRIPTION |
|-------|------|-------|---|
| D7 | R/W | 0 | Attack Time Register Selection 0: Attack time for the left AGC is generated from page 0, register 26. 1: Attack time for the left AGC is generated from this register. |
| D6–D5 | R/W | 00 | Baseline AGC Attack time 00: Left-AGC attack time = 7 ms 01: Left-AGC attack time = 8 ms 10: Left-AGC attack time = 10 ms 11: Left-AGC attack time = 11 ms |
| D4–D2 | R/W | 000 | Multiplication Factor for Baseline AGC 000: Multiplication factor for the baseline AGC attack time = 1 001: Multiplication factor for the baseline AGC attack time = 2 010: Multiplication factor for the baseline AGC attack time = 4 011: Multiplication factor for the baseline AGC attack time = 8 100: Multiplication factor for the baseline AGC attack time = 16 101: Multiplication factor for the baseline AGC attack time = 32 110: Multiplication factor for the baseline AGC attack time = 64 111: Multiplication factor for the baseline AGC attack time = 128 |
| D1–D0 | R/W | 00 | Reserved. Write only zeros to these bits. |

Table 104. Page 0/Register 104: Left-AGC New Programmable Decay Time Register

| BITS | TYPE | RESET | DESCRIPTION |
|-------|------|-------|---|
| D7 | R/W | 0 | Decay Time Register Selection ⁽¹⁾ 0: Decay time for the left AGC is generated from page 0, register 26. 1: Decay time for the left AGC is generated from this register. |
| D6–D5 | R/W | 00 | Baseline AGC Decay Time 00: Left-AGC decay time = 50 ms 01: Left-AGC decay time = 150 ms 10: Left-AGC decay time = 250 ms 11: Left-AGC decay time = 350 ms |
| D4–D2 | R/W | 000 | Multiplication Factor for Baseline AGC 000: Multiplication factor for the baseline AGC decay time = 1 001: Multiplication factor for the baseline AGC decay time = 2 010: Multiplication factor for the baseline AGC decay time = 4 011: Multiplication factor for the baseline AGC decay time = 8 100: Multiplication factor for the baseline AGC decay time = 16 101: Multiplication factor for the baseline AGC decay time = 32 110: Multiplication factor for the baseline AGC decay time = 64 111: Multiplication factor for the baseline AGC decay time = 128 |
| D1–D0 | R/W | 00 | Reserved. Write only zeros to these bits. |

- (1) Decay time is limited based on NCODEC ratio that is selected. For
- NCODEC = 1, Maximum decay time = 4 s
 - NCODEC = 1.5, Maximum decay time = 5.6 s
 - NCODEC = 2, Maximum decay time = 8 s
 - NCODEC = 2.5, Maximum decay time = 9.6 s
 - NCODEC = 3 or 3.5, Maximum decay time = 11.2 s
 - NCODEC = 4 or 4.5, Maximum decay time = 16 s
 - NCODEC = 5, Maximum decay time = 19.2 s
 - NCODEC = 5.5 or 6, Maximum decay time = 22.4 s

Table 105. Page 0/Register 105: Right-AGC New Programmable Attack Time Register

| BITS | TYPE | RESET | DESCRIPTION |
|-------|------|-------|---|
| D7 | R/W | 0 | Attack Time Register Selection 0: Attack time for the right AGC is generated from page 0, register 29. 1: Attack time for the right AGC is generated from this register. |
| D6–D5 | R/W | 00 | Baseline AGC attack time 00: Right-AGC attack time = 7 ms 01: Right-AGC attack time = 8 ms 10: Right-AGC attack time = 10 ms 11: Right-AGC attack time = 11 ms |
| D4–D2 | R/W | 000 | Multiplication Factor for Baseline AGC 000: Multiplication factor for the baseline AGC attack time = 1 001: Multiplication factor for the baseline AGC attack time = 2 010: Multiplication factor for the baseline AGC attack time = 4 011: Multiplication factor for the baseline AGC attack time = 8 100: Multiplication factor for the baseline AGC attack time = 16 101: Multiplication factor for the baseline AGC attack time = 32 110: Multiplication factor for the baseline AGC attack time = 64 111: Multiplication factor for the baseline AGC attack time = 128 |
| D1–D0 | R/W | 00 | Reserved. Write only zeros to these bits. |

Table 106. Page 0/Register 106: Right-AGC New Programmable Decay Time Register

| BITS | TYPE | RESET | DESCRIPTION |
|-------|------|-------|---|
| D7 | R/W | 0 | Decay Time Register Selection ⁽¹⁾ 0: Decay time for the right AGC is generated from page 0, register 29. 1: Decay time for the right AGC is generated from this register. |
| D6–D5 | R/W | 00 | Baseline AGC Decay Time 00: Right-AGC decay time = 50 ms 01: Right-AGC decay time = 150 ms 10: Right-AGC decay time = 250 ms 11: Right-AGC decay time = 350 ms |
| D4–D2 | R/W | 000 | Multiplication Factor for Baseline AGC 000: Multiplication factor for the baseline AGC decay time = 1 001: Multiplication factor for the baseline AGC decay time = 2 010: Multiplication factor for the baseline AGC decay time = 4 011: Multiplication factor for the baseline AGC decay time = 8 100: Multiplication factor for the baseline AGC decay time = 16 101: Multiplication factor for the baseline AGC decay time = 32 110: Multiplication factor for the baseline AGC decay time = 64 111: Multiplication factor for the baseline AGC decay time = 128 |
| D1–D0 | R/W | 00 | Reserved. Write only zeros to these bits. |

- (1) Decay time is limited based on NCODEC ratio that is selected. For
 NCODEC = 1, Maximum decay time = 4 seconds
 NCODEC = 1.5, Maximum decay time = 5.6 seconds
 NCODEC = 2, Maximum decay time = 8 seconds
 NCODEC = 2.5, Maximum decay time = 9.6 seconds
 NCODEC = 3 or 3.5, Maximum decay time = 11.2 seconds
 NCODEC = 4 or 4.5, Maximum decay time = 16 seconds
 NCODEC = 5, Maximum decay time = 19.2 seconds
 NCODEC = 5.5 or 6, Maximum decay time = 22.4 seconds

Table 107. Page 0/Register 107: New Programmable ADC Digital Path and I²C Bus Condition Register

| BITS | TYPE | RESET | DESCRIPTION |
|-------|------|-------|--|
| D7 | R/W | 0 | Left-Channel High-Pass Filter Coefficient Selection 0: Default coefficients are used when ADC high pass is enabled. 1: Programmable coefficients are used when ADC high pass is enabled. |
| D6 | R/W | 0 | Right-Channel High-Pass Filter Coefficient Selection 0: Default coefficients are used when ADC high pass is enabled. 1: Programmable coefficients are used when ADC high pass is enabled. |
| D5–D4 | R/W | 00 | ADC Decimation Filter Configuration 00: Left and right digital microphones are used. 01: Left digital microphone and right analog microphone are used. 10: Left analog microphone and right digital microphone are used. 11: Left and right analog microphones are used. |

Table 107. Page 0/Register 107: New Programmable ADC Digital Path and I²C Bus Condition Register (continued)

| BIT | TYPE | RESET | DESCRIPTION |
|-----|------|-------|---|
| D3 | R/W | 0 | ADC Digital Output to Programmable Filter Path Selection 0: No additional programmable filters other than the HPF are used for the ADC. 1: The programmable filter is connected to ADC output, if both DACs are powered down. |
| D2 | R/W | 0 | I ² C Bus Condition Detector 0: Internal logic is enabled to detect an I ² C bus error, and clears the bus error condition. 1: Internal logic is disabled to detect an I ² C bus error. |
| D1 | R | 0 | Reserved. Write only zero to these register bits. |
| D0 | R | 0 | I ² C Bus Error Detection Status 0: I ² C bus error is not detected. 1: I ² C bus error is detected. This bit is cleared by reading this register. |

Table 108. Page 0/Register 108: Passive Analog Signal Bypass Selection During Power Down Register

| BIT | TYPE | RESET | DESCRIPTION |
|-----|------|-------|--|
| D7 | R/W | 0 | Reserved. Write only zero to this bit. |
| D6 | R | 0 | Reserved. Write only zero to these register bits. |
| D5 | R/W | 0 | LINE1RM Path Selection 0: Normal signal path 1: Signal is routed by a switch to RIGHT_LOM. |
| D4 | R/W | 0 | LINE1RP Path Selection 0: Normal signal path 1: Signal is routed by a switch to RIGHT_LOP. |
| D3 | R/W | 0 | Reserved. Write only zero to this bit. |
| D2 | R | 0 | Reserved. Write only zero to these register bits. |
| D1 | R/W | 0 | LINE1LM Path Selection 0: Normal signal path 1: Signal is routed by a switch to LEFT_LOM. |
| D0 | R/W | 0 | LINE1LP Path Selection 0: Normal signal path 1: Signal is routed by a switch to LEFT_LOP. |

Based on the register 108 settings, if BOTH LINE1 and LINE2 inputs are routed to the output at the same time, then the two switches used for the connection short the two input signals together on the output pins. The shorting resistance between the two input pins is two times the bypass switch resistance ($R_{DS(ON)}$). In general, this condition of shorting should be avoided, as higher drive currents are likely to occur on the circuitry that feeds these two input pins of this device.

Table 109. Page 0/Register 109: DAC Quiescent Current Adjustment Register

| BIT | TYPE | RESET | DESCRIPTION |
|-------|------|---------|--|
| D7–D6 | R/W | 00 | DAC Current Adjustment 00: Default 01: 50% increase in DAC reference current 10: Reserved 11: 100% increase in DAC reference current |
| D5–D0 | R/W | 00 0000 | Reserved. Write only zeros to these bits. |

Table 110. Page 0/Register 110 to 127: Reserved Registers

| BIT | TYPE | RESET | DESCRIPTION |
|-------|------|-----------|--|
| D7–D0 | R | 0000 0000 | Reserved. Do not write to these registers. |

Table 111. Page 1/Register 0: Page Select Register

| BIT | TYPE | RESET | DESCRIPTION |
|-------|------|----------|--|
| D7–D1 | X | 0000 000 | Reserved, write only zeros to these bits. |
| D0 | R/W | 0 | Page Select Bit Writing zero to this bit sets page 0 as the active page for following register accesses. Writing a one to this bit sets page 1 as the active page for following register accesses. It is recommended that the user read this register bit back after each write, to ensure that the proper page is being accessed for future register read/writes. This register has the same functionality on page 0 and page 1. |

NOTE

When programming any coefficient value in Page 1, the MSB register should always be written first, immediately followed by the LSB register. Even if only the MSB or LSB of the coefficient changes, both registers should be written in this sequence.

Table 112. Page 1/Register 1: Left-Channel Audio Effects Filter N0 Coefficient MSB Register

| BIT | TYPE | RESET | DESCRIPTION |
|-------|------|-----------|---|
| D7–D0 | R/W | 0110 1011 | Left-Channel Audio Effects Filter N0 Coefficient MSB The 16-bit integer contained in the MSB and LSB registers for this coefficient are interpreted as a 2s-complement integer, with possible values ranging from –32,768 to 32,767. |

Table 113. Page 1/Register 2: Left-Channel Audio Effects Filter N0 Coefficient LSB Register

| BIT | TYPE | RESET | DESCRIPTION |
|-------|------|-----------|---|
| D7–D0 | R/W | 1110 0011 | Left-Channel Audio Effects Filter N0 Coefficient LSB The 16-bit integer contained in the MSB and LSB registers for this coefficient are interpreted as a 2s-complement integer, with possible values ranging from –32,768 to 32,767. |

Table 114. Page 1/Register 3: Left-Channel Audio Effects Filter N1 Coefficient MSB Register

| BIT | TYPE | RESET | DESCRIPTION |
|-------|------|-----------|---|
| D7–D0 | R/W | 1001 0110 | Left-Channel Audio Effects Filter N1 Coefficient MSB The 16-bit integer contained in the MSB and LSB registers for this coefficient are interpreted as a 2s-complement integer, with possible values ranging from –32,768 to 32,767. |

Table 115. Page 1/Register 4: Left-Channel Audio Effects Filter N1 Coefficient LSB Register

| BIT | TYPE | RESET | DESCRIPTION |
|-------|------|-----------|---|
| D7–D0 | R/W | 0110 0110 | Left-Channel Audio Effects Filter N1 Coefficient LSB The 16-bit integer contained in the MSB and LSB registers for this coefficient are interpreted as a 2s-complement integer, with possible values ranging from –32,768 to 32,767. |

Table 116. Page 1/Register 5: Left-Channel Audio Effects Filter N2 Coefficient MSB Register

| BIT | TYPE | RESET | DESCRIPTION |
|-------|------|-----------|---|
| D7–D0 | R/W | 0110 0111 | Left-Channel Audio Effects Filter N2 Coefficient MSB The 16-bit integer contained in the MSB and LSB registers for this coefficient are interpreted as a 2s-complement integer, with possible values ranging from –32,768 to 32,767. |

Table 117. Page 1/Register 6: Left-Channel Audio Effects Filter N2 Coefficient LSB Register

| BIT | TYPE | RESET | DESCRIPTION |
|-------|------|-----------|---|
| D7–D0 | R/W | 0101 1101 | Left-Channel Audio Effects Filter N2 Coefficient LSB The 16-bit integer contained in the MSB and LSB registers for this coefficient are interpreted as a 2s-complement integer, with possible values ranging from –32,768 to 32,767. |

Table 118. Page 1/Register 7: Left-Channel Audio Effects Filter N3 Coefficient MSB Register

| BIT | TYPE | RESET | DESCRIPTION |
|-------|------|-----------|---|
| D7–D0 | R/W | 0110 1011 | Left-Channel Audio Effects Filter N3 Coefficient MSB The 16-bit integer contained in the MSB and LSB registers for this coefficient are interpreted as a 2s-complement integer, with possible values ranging from –32,768 to 32,767. |

Table 119. Page 1/Register 8: Left-Channel Audio Effects Filter N3 Coefficient LSB Register

| BIT | TYPE | RESET | DESCRIPTION |
|-------|------|-----------|---|
| D7–D0 | R/W | 1110 0011 | Left-Channel Audio Effects Filter N3 Coefficient LSB The 16-bit integer contained in the MSB and LSB registers for this coefficient are interpreted as a 2s-complement integer, with possible values ranging from –32,768 to 32,767. |

Table 120. Page 1/Register 9: Left-Channel Audio Effects Filter N4 Coefficient MSB Register

| BIT | TYPE | RESET | DESCRIPTION |
|-------|------|-----------|---|
| D7–D0 | R/W | 1001 0110 | Left-Channel Audio Effects Filter N4 Coefficient MSB The 16-bit integer contained in the MSB and LSB registers for this coefficient are interpreted as a 2s-complement integer, with possible values ranging from –32,768 to 32,767. |

Table 121. Page 1/Register 10: Left-Channel Audio Effects Filter N4 Coefficient LSB Register

| BIT | TYPE | RESET | DESCRIPTION |
|-------|------|-----------|---|
| D7–D0 | R/W | 0110 0110 | Left-Channel Audio Effects Filter N4 Coefficient LSB The 16-bit integer contained in the MSB and LSB registers for this coefficient are interpreted as a 2s-complement integer, with possible values ranging from –32,768 to 32,767. |

Table 122. Page 1/Register 11: Left-Channel Audio Effects Filter N5 Coefficient MSB Register

| BIT | TYPE | RESET | DESCRIPTION |
|-------|------|-----------|---|
| D7–D0 | R/W | 0110 0111 | Left-Channel Audio Effects Filter N5 Coefficient MSB The 16-bit integer contained in the MSB and LSB registers for this coefficient are interpreted as a 2s-complement integer, with possible values ranging from –32,768 to 32,767. |

Table 123. Page 1/Register 12: Left-Channel Audio Effects Filter N5 Coefficient LSB Register

| BIT | TYPE | RESET | DESCRIPTION |
|-------|------|-----------|---|
| D7–D0 | R/W | 0101 1101 | Left-Channel Audio Effects Filter N5 Coefficient LSB The 16-bit integer contained in the MSB and LSB registers for this coefficient are interpreted as a 2s-complement integer, with possible values ranging from –32,768 to 32,767. |

Table 124. Page 1/Register 13: Left-Channel Audio Effects Filter D1 Coefficient MSB Register

| BIT | TYPE | RESET | DESCRIPTION |
|-------|------|-----------|---|
| D7–D0 | R/W | 0111 1101 | Left-Channel Audio Effects Filter D1 Coefficient MSB The 16-bit integer contained in the MSB and LSB registers for this coefficient are interpreted as a 2s-complement integer, with possible values ranging from –32,768 to 32,767. |

Table 125. Page 1/Register 14: Left-Channel Audio Effects Filter D1 Coefficient LSB Register

| BIT | TYPE | RESET | DESCRIPTION |
|-------|------|-----------|---|
| D7–D0 | R/W | 1000 0011 | Left-Channel Audio Effects Filter D1 Coefficient LSB The 16-bit integer contained in the MSB and LSB registers for this coefficient are interpreted as a 2s-complement integer, with possible values ranging from –32,768 to 32,767. |

Table 126. Page 1/Register 15: Left-Channel Audio Effects Filter D2 Coefficient MSB Register

| BIT | TYPE | RESET | DESCRIPTION |
|-------|------|-----------|---|
| D7–D0 | R/W | 1000 0100 | Left-Channel Audio Effects Filter D2 Coefficient MSB The 16-bit integer contained in the MSB and LSB registers for this coefficient are interpreted as a 2s-complement integer, with possible values ranging from –32,768 to 32,767. |

Table 127. Page 1/Register 16: Left-Channel Audio Effects Filter D2 Coefficient LSB Register

| BIT | TYPE | RESET | DESCRIPTION |
|-------|------|-----------|---|
| D7–D0 | R/W | 1110 1110 | Left-Channel Audio Effects Filter D2 Coefficient LSB The 16-bit integer contained in the MSB and LSB registers for this coefficient are interpreted as a 2s-complement integer, with possible values ranging from –32,768 to 32,767. |

Table 128. Page 1/Register 17: Left-Channel Audio Effects Filter D4 Coefficient MSB Register

| BIT | TYPE | RESET | DESCRIPTION |
|-------|------|-----------|---|
| D7–D0 | R/W | 0111 1101 | Left-Channel Audio Effects Filter D4 Coefficient MSB The 16-bit integer contained in the MSB and LSB registers for this coefficient are interpreted as a 2s-complement integer, with possible values ranging from –32,768 to 32,767. |

Table 129. Page 1/Register 18: Left-Channel Audio Effects Filter D4 Coefficient LSB Register

| BIT | TYPE | RESET | DESCRIPTION |
|-------|------|-----------|---|
| D7–D0 | R/W | 1000 0011 | Left-Channel Audio Effects Filter D4 Coefficient LSB The 16-bit integer contained in the MSB and LSB registers for this coefficient are interpreted as a 2s-complement integer, with possible values ranging from –32,768 to 32,767. |

Table 130. Page 1/Register 19: Left-Channel Audio Effects Filter D5 Coefficient MSB Register

| BIT | TYPE | RESET | DESCRIPTION |
|-------|------|-----------|---|
| D7–D0 | R/W | 1000 0100 | Left-Channel Audio Effects Filter D5 Coefficient MSB The 16-bit integer contained in the MSB and LSB registers for this coefficient are interpreted as a 2s-complement integer, with possible values ranging from –32,768 to 32,767. |

Table 131. Page 1/ Register 20: Left-Channel Audio Effects Filter D5 Coefficient LSB Register

| BIT | TYPE | RESET | DESCRIPTION |
|-------|------|-----------|---|
| D7–D0 | R/W | 1110 1110 | Left-Channel Audio Effects Filter D5 Coefficient LSB The 16-bit integer contained in the MSB and LSB registers for this coefficient are interpreted as a 2s-complement integer, with possible values ranging from –32,768 to 32,767. |

Table 132. Page 1/ Register 21: Left-Channel De-Emphasis Filter N0 Coefficient MSB Register

| BIT | TYPE | RESET | DESCRIPTION |
|-------|------|-----------|---|
| D7–D0 | R/W | 0011 1001 | Left-Channel De-Emphasis Filter N0 Coefficient MSB The 16-bit integer contained in the MSB and LSB registers for this coefficient are interpreted as a 2s-complement integer, with possible values ranging from –32,768 to 32,767. |

Table 133. Page 1/ Register 22: Left-Channel De-Emphasis Filter N0 Coefficient LSB Register

| BIT | TYPE | RESET | DESCRIPTION |
|-------|------|-----------|---|
| D7–D0 | R/W | 0101 0101 | Left-Channel De-Emphasis Filter N0 Coefficient LSB The 16-bit integer contained in the MSB and LSB registers for this coefficient are interpreted as a 2s-complement integer, with possible values ranging from –32,768 to 32,767. |

Table 134. Page 1/ Register 23: Left-Channel De-Emphasis Filter N1 Coefficient MSB Register

| BIT | TYPE | RESET | DESCRIPTION |
|-------|------|-----------|---|
| D7–D0 | R/W | 1111 0011 | Left-Channel De-Emphasis Filter N1 Coefficient MSB The 16-bit integer contained in the MSB and LSB registers for this coefficient are interpreted as a 2s-complement integer, with possible values ranging from –32,768 to 32,767. |

Table 135. Page 1/ Register 24: Left-Channel De-Emphasis Filter N1 Coefficient LSB Register

| BIT | TYPE | RESET | DESCRIPTION |
|-------|------|-----------|---|
| D7–D0 | R/W | 0010 1101 | Left-Channel De-Emphasis Filter N1 Coefficient LSB The 16-bit integer contained in the MSB and LSB registers for this coefficient are interpreted as a 2s-complement integer, with possible values ranging from –32,768 to 32,767. |

Table 136. Page 1/ Register 25: Left-Channel De-Emphasis Filter D1 Coefficient MSB Register

| BIT | TYPE | RESET | DESCRIPTION |
|-------|------|-----------|---|
| D7–D0 | R/W | 0101 0011 | Left-Channel De-Emphasis Filter D1 Coefficient MSB The 16-bit integer contained in the MSB and LSB registers for this coefficient are interpreted as a 2s-complement integer, with possible values ranging from –32,768 to 32,767. |

Table 137. Page 1/ Register 26: Left-Channel De-Emphasis Filter D1 Coefficient LSB Register

| BIT | TYPE | RESET | DESCRIPTION |
|-------|------|-----------|---|
| D7–D0 | R/W | 0111 1110 | Left-Channel De-Emphasis Filter D1 Coefficient LSB The 16-bit integer contained in the MSB and LSB registers for this coefficient are interpreted as a 2s-complement integer, with possible values ranging from –32,768 to 32,767. |

Table 138. Page 1/ Register 27: Right-Channel Audio Effects Filter N0 Coefficient MSB Register

| BIT | TYPE | RESET | DESCRIPTION |
|-------|------|-----------|--|
| D7–D0 | R/W | 0110 1011 | Right-Channel Audio Effects Filter N0 Coefficient MSB The 16-bit integer contained in the MSB and LSB registers for this coefficient are interpreted as a 2s-complement integer, with possible values ranging from –32,768 to 32,767. |

Table 139. Page 1/ Register 28: Right-Channel Audio Effects Filter N0 Coefficient LSB Register

| BIT | TYPE | RESET | DESCRIPTION |
|-------|------|-----------|--|
| D7–D0 | R/W | 1110 0011 | Right-Channel Audio Effects Filter N0 Coefficient LSB The 16-bit integer contained in the MSB and LSB registers for this coefficient are interpreted as a 2s-complement integer, with possible values ranging from –32,768 to 32,767. |

Table 140. Page 1/ Register 29: Right-Channel Audio Effects Filter N1 Coefficient MSB Register

| BIT | TYPE | RESET | DESCRIPTION |
|-------|------|-----------|--|
| D7–D0 | R/W | 1001 0110 | Right-Channel Audio Effects Filter N1 Coefficient MSB The 16-bit integer contained in the MSB and LSB registers for this coefficient are interpreted as a 2s-complement integer, with possible values ranging from –32,768 to 32,767. |

Table 141. Page 1/Register 30: Right-Channel Audio Effects Filter N1 Coefficient LSB Register

| BIT | TYPE | RESET | DESCRIPTION |
|-------|------|-----------|--|
| D7–D0 | R/W | 0110 0110 | Right-Channel Audio Effects Filter N1 Coefficient LSB The 16-bit integer contained in the MSB and LSB registers for this coefficient are interpreted as a 2s-complement integer, with possible values ranging from –32,768 to 32,767. |

Table 142. Page 1/Register 31: Right-Channel Audio Effects Filter N2 Coefficient MSB Register

| BIT | TYPE | RESET | DESCRIPTION |
|-------|------|-----------|--|
| D7–D0 | R/W | 0110 0111 | Right-Channel Audio Effects Filter N2 Coefficient MSB The 16-bit integer contained in the MSB and LSB registers for this coefficient are interpreted as a 2s-complement integer, with possible values ranging from –32,768 to 32,767. |

Table 143. Page 1/Register 32: Right-Channel Audio Effects Filter N2 Coefficient LSB Register

| BIT | TYPE | RESET | DESCRIPTION |
|-------|------|-----------|--|
| D7–D0 | R/W | 0101 1101 | Right-Channel Audio Effects Filter N2 Coefficient LSB The 16-bit integer contained in the MSB and LSB registers for this coefficient are interpreted as a 2s-complement integer, with possible values ranging from –32,768 to 32,767. |

Table 144. Page 1/Register 33: Right-Channel Audio Effects Filter N3 Coefficient MSB Register

| BIT | TYPE | RESET | DESCRIPTION |
|-------|------|-----------|--|
| D7–D0 | R/W | 0110 1011 | Right-Channel Audio Effects Filter N3 Coefficient MSB The 16-bit integer contained in the MSB and LSB registers for this coefficient are interpreted as a 2s-complement integer, with possible values ranging from –32,768 to 32,767. |

Table 145. Page 1/Register 34: Right-Channel Audio Effects Filter N3 Coefficient LSB Register

| BIT | TYPE | RESET | DESCRIPTION |
|-------|------|-----------|--|
| D7–D0 | R/W | 1110 0011 | Right-Channel Audio Effects Filter N3 Coefficient LSB The 16-bit integer contained in the MSB and LSB registers for this coefficient are interpreted as a 2s-complement integer, with possible values ranging from –32,768 to 32,767. |

Table 146. Page 1/Register 35: Right-Channel Audio Effects Filter N4 Coefficient MSB Register

| BIT | TYPE | RESET | DESCRIPTION |
|-------|------|-----------|--|
| D7–D0 | R/W | 1001 0110 | Right-Channel Audio Effects Filter N4 Coefficient MSB The 16-bit integer contained in the MSB and LSB registers for this coefficient are interpreted as a 2s-complement integer, with possible values ranging from –32,768 to 32,767. |

Table 147. Page 1/Register 36: Right-Channel Audio Effects Filter N4 Coefficient LSB Register

| BIT | TYPE | RESET | DESCRIPTION |
|-------|------|-----------|--|
| D7–D0 | R/W | 0110 0110 | Right-Channel Audio Effects Filter N4 Coefficient LSB The 16-bit integer contained in the MSB and LSB registers for this coefficient are interpreted as a 2s-complement integer, with possible values ranging from –32,768 to 32,767. |

Table 148. Page 1/Register 37: Right-Channel Audio Effects Filter N5 Coefficient MSB Register

| BIT | TYPE | RESET | DESCRIPTION |
|-------|------|-----------|--|
| D7–D0 | R/W | 0110 0111 | Right-Channel Audio Effects Filter N5 Coefficient MSB The 16-bit integer contained in the MSB and LSB registers for this coefficient are interpreted as a 2s-complement integer, with possible values ranging from –32,768 to 32,767. |

Table 149. Page 1/Register 38: Right-Channel Audio Effects Filter N5 Coefficient LSB Register

| BIT | TYPE | RESET | DESCRIPTION |
|-------|------|-----------|--|
| D7–D0 | R/W | 0101 1101 | Right-Channel Audio Effects Filter N5 Coefficient LSB The 16-bit integer contained in the MSB and LSB registers for this coefficient are interpreted as a 2s-complement integer, with possible values ranging from –32,768 to 32,767. |

Table 150. Page 1/Register 39: Right-Channel Audio Effects Filter D1 Coefficient MSB Register

| BIT | TYPE | RESET | DESCRIPTION |
|-------|------|-----------|--|
| D7–D0 | R/W | 0111 1101 | Right-Channel Audio Effects Filter D1 Coefficient MSB The 16-bit integer contained in the MSB and LSB registers for this coefficient are interpreted as a 2s-complement integer, with possible values ranging from –32,768 to 32,767. |

Table 151. Page 1/Register 40: Right-Channel Audio Effects Filter D1 Coefficient LSB Register

| BIT | TYPE | RESET | DESCRIPTION |
|-------|------|-----------|--|
| D7–D0 | R/W | 1000 0011 | Right-Channel Audio Effects Filter D1 Coefficient LSB The 16-bit integer contained in the MSB and LSB registers for this coefficient are interpreted as a 2s-complement integer, with possible values ranging from –32,768 to 32,767. |

Table 152. Page 1/Register 41: Right-Channel Audio Effects Filter D2 Coefficient MSB Register

| BIT | TYPE | RESET | DESCRIPTION |
|-------|------|-----------|--|
| D7–D0 | R/W | 1000 0100 | Right-Channel Audio Effects Filter D2 Coefficient MSB The 16-bit integer contained in the MSB and LSB registers for this coefficient are interpreted as a 2s-complement integer, with possible values ranging from –32,768 to 32,767. |

Table 153. Page 1/Register 42: Right-Channel Audio Effects Filter D2 Coefficient LSB Register

| BIT | TYPE | RESET | DESCRIPTION |
|-------|------|-----------|--|
| D7–D0 | R/W | 1110 1110 | Right-Channel Audio Effects Filter D2 Coefficient LSB The 16-bit integer contained in the MSB and LSB registers for this coefficient are interpreted as a 2s-complement integer, with possible values ranging from –32,768 to 32,767. |

Table 154. Page 1/Register 43: Right-Channel Audio Effects Filter D4 Coefficient MSB Register

| BIT | TYPE | RESET | DESCRIPTION |
|-------|------|-----------|--|
| D7–D0 | R/W | 0111 1101 | Right-Channel Audio Effects Filter D4 Coefficient MSB The 16-bit integer contained in the MSB and LSB registers for this coefficient are interpreted as a 2s-complement integer, with possible values ranging from –32,768 to 32,767. |

Table 155. Page 1/Register 44: Right-Channel Audio Effects Filter D4 Coefficient LSB Register

| BIT | TYPE | RESET | DESCRIPTION |
|-------|------|-----------|--|
| D7–D0 | R/W | 1000 0011 | Right-Channel Audio Effects Filter D4 Coefficient LSB The 16-bit integer contained in the MSB and LSB registers for this coefficient are interpreted as a 2s-complement integer, with possible values ranging from –32,768 to 32,767. |

Table 156. Page 1/Register 45: Right-Channel Audio Effects Filter D5 Coefficient MSB Register

| BIT | TYPE | RESET | DESCRIPTION |
|-------|------|-----------|--|
| D7–D0 | R/W | 1000 0100 | Right-Channel Audio Effects Filter D5 Coefficient MSB The 16-bit integer contained in the MSB and LSB registers for this coefficient are interpreted as a 2s-complement integer, with possible values ranging from –32,768 to 32,767. |

Table 157. Page 1/Register 46: Right-Channel Audio Effects Filter D5 Coefficient LSB Register

| BIT | TYPE | RESET | DESCRIPTION |
|-------|------|-----------|--|
| D7–D0 | R/W | 1110 1110 | Right-Channel Audio Effects Filter D5 Coefficient LSB The 16-bit integer contained in the MSB and LSB registers for this coefficient are interpreted as a 2s-complement integer, with possible values ranging from –32,768 to 32,767. |

Table 158. Page 1/Register 47: Right-Channel De-Emphasis Filter N0 Coefficient MSB Register

| BIT | TYPE | RESET | DESCRIPTION |
|-------|------|-----------|--|
| D7–D0 | R/W | 0011 1001 | Right-Channel De-Emphasis Filter N0 Coefficient MSB The 16-bit integer contained in the MSB and LSB registers for this coefficient are interpreted as a 2s-complement integer, with possible values ranging from –32,768 to 32,767. |

Table 159. Page 1/Register 48: Right-Channel De-Emphasis Filter N0 Coefficient LSB Register

| BIT | TYPE | RESET | DESCRIPTION |
|-------|------|-----------|--|
| D7–D0 | R/W | 0101 0101 | Right-Channel De-Emphasis Filter N0 Coefficient LSB The 16-bit integer contained in the MSB and LSB registers for this coefficient are interpreted as a 2s-complement integer, with possible values ranging from –32,768 to 32,767. |

Table 160. Page 1/Register 49: Right-Channel De-Emphasis Filter N1 Coefficient MSB Register

| BIT | TYPE | RESET | DESCRIPTION |
|-------|------|-----------|--|
| D7–D0 | R/W | 1111 0011 | Right-Channel De-Emphasis Filter N1 Coefficient MSB The 16-bit integer contained in the MSB and LSB registers for this coefficient are interpreted as a 2s-complement integer, with possible values ranging from –32,768 to 32,767. |

Table 161. Page 1/Register 50: Right-Channel De-Emphasis Filter N1 Coefficient LSB Register

| BIT | TYPE | RESET | DESCRIPTION |
|-------|------|-----------|--|
| D7–D0 | R/W | 0010 1101 | Right-Channel De-Emphasis Filter N1 Coefficient LSB The 16-bit integer contained in the MSB and LSB registers for this coefficient are interpreted as a 2s-complement integer, with possible values ranging from –32,768 to 32,767. |

Table 162. Page 1/Register 51: Right-Channel De-Emphasis Filter D1 Coefficient MSB Register

| BIT | TYPE | RESET | DESCRIPTION |
|-------|------|-----------|--|
| D7–D0 | R/W | 0101 0011 | Right-Channel De-Emphasis Filter D1 Coefficient MSB The 16-bit integer contained in the MSB and LSB registers for this coefficient are interpreted as a 2s-complement integer, with possible values ranging from –32,768 to 32,767. |

Table 163. Page 1/Register 52: Right-Channel De-Emphasis Filter D1 Coefficient LSB Register

| BIT | TYPE | RESET | DESCRIPTION |
|-------|------|-----------|--|
| D7–D0 | R/W | 0111 1110 | Right-Channel De-Emphasis Filter D1 Coefficient LSB The 16-bit integer contained in the MSB and LSB registers for this coefficient are interpreted as a 2s-complement integer, with possible values ranging from –32,768 to 32,767. |

Table 164. Page 1/Register 53: 3-D Attenuation Coefficient MSB Register

| BIT | TYPE | RESET | DESCRIPTION |
|-------|------|-----------|--|
| D7–D0 | R/W | 0111 1111 | 3-D Attenuation Coefficient MSB The 16-bit integer contained in the MSB and LSB registers for this coefficient are interpreted as a 2s-complement integer, with possible values ranging from –32,768 to 32,767. |

Table 165. Page 1/Register 54: 3-D Attenuation Coefficient LSB Register

| BIT | TYPE | RESET | DESCRIPTION |
|-------|------|-----------|--|
| D7–D0 | R/W | 1111 1111 | 3-D Attenuation Coefficient LSB The 16-bit integer contained in the MSB and LSB registers for this coefficient are interpreted as a 2s-complement integer, with possible values ranging from –32,768 to 32,767. |

Table 166. Page 1/Register 55 to 64: Reserved Registers

| BIT | TYPE | RESET | DESCRIPTION |
|-------|------|-----------|--|
| D7–D0 | R | 0000 0000 | Reserved. Do not write to these registers. |

Table 167. Page 1/Register 65: Left-Channel ADC High-Pass Filter N0 Coefficient MSB Register

| BIT | TYPE | RESET | DESCRIPTION |
|-------|------|-----------|---|
| D7–D0 | R/W | 0011 1001 | Left-Channel ADC High-Pass Filter N0 Coefficient MSB The 16-bit integer contained in the MSB and LSB registers for this coefficient are interpreted as a 2s-complement integer, with possible values ranging from –32,768 to 32,767. |

Table 168. Page 1/Register 66: Left-Channel ADC High-Pass Filter N0 Coefficient LSB Register

| BIT | TYPE | RESET | DESCRIPTION |
|-------|------|-----------|---|
| D7–D0 | R/W | 0101 0101 | Left-Channel ADC High-Pass Filter N0 Coefficient LSB The 16-bit integer contained in the MSB and LSB registers for this coefficient are interpreted as a 2s-complement integer, with possible values ranging from –32,768 to 32,767. |

Table 169. Page 1/Register 67: Left-Channel ADC High-Pass Filter N1 Coefficient MSB Register

| BIT | TYPE | RESET | DESCRIPTION |
|-------|------|-----------|---|
| D7–D0 | R/W | 1111 0011 | Left-Channel ADC High-Pass Filter N1 Coefficient MSB The 16-bit integer contained in the MSB and LSB registers for this coefficient are interpreted as a 2s-complement integer, with possible values ranging from –32,768 to 32,767. |

Table 170. Page 1/Register 68: Left-Channel ADC High-Pass Filter N1 Coefficient LSB Register

| BIT | TYPE | RESET | DESCRIPTION |
|-------|------|-----------|---|
| D7–D0 | R/W | 0010 1101 | Left-Channel ADC High-Pass Filter N1 Coefficient LSB The 16-bit integer contained in the MSB and LSB registers for this coefficient are interpreted as a 2s-complement integer, with possible values ranging from –32,768 to 32,767. |

Table 171. Page 1/Register 69: Left-Channel ADC High-Pass Filter D1 Coefficient MSB Register

| BIT | TYPE | RESET | DESCRIPTION |
|-------|------|-----------|---|
| D7–D0 | R/W | 0101 0011 | Left-Channel ADC High-Pass Filter D1 Coefficient MSB The 16-bit integer contained in the MSB and LSB registers for this coefficient are interpreted as a 2s-complement integer, with possible values ranging from –32,768 to 32,767. |

Table 172. Page 1/Register 70: Left-Channel ADC High-Pass Filter D1 Coefficient LSB Register

| BIT | TYPE | RESET | DESCRIPTION |
|-------|------|-----------|---|
| D7–D0 | R/W | 0111 1110 | Left-Channel ADC High-Pass Filter D1 Coefficient LSB The 16-bit integer contained in the MSB and LSB registers for this coefficient are interpreted as a 2s-complement integer, with possible values ranging from –32,768 to 32,767. |

Table 173. Page 1/Register 71: Right-Channel ADC High-Pass Filter N0 Coefficient MSB Register

| BIT | TYPE | RESET | DESCRIPTION |
|-------|------|-----------|--|
| D7–D0 | R/W | 0011 1001 | Right-Channel ADC High-Pass Filter N0 Coefficient MSB The 16-bit integer contained in the MSB and LSB registers for this coefficient are interpreted as a 2s-complement integer, with possible values ranging from –32,768 to 32,767. |

Table 174. Page 1/Register 72: Right-Channel ADC High-Pass Filter N0 Coefficient LSB Register

| BIT | TYPE | RESET | DESCRIPTION |
|-------|------|-----------|--|
| D7–D0 | R/W | 0101 0101 | Right-Channel ADC High-Pass Filter N0 Coefficient LSB The 16-bit integer contained in the MSB and LSB registers for this coefficient are interpreted as a 2s-complement integer, with possible values ranging from –32,768 to 32,767. |

Table 175. Page 1/Register 73: Right-Channel ADC High-Pass Filter N1 Coefficient MSB Register

| BIT | TYPE | RESET | DESCRIPTION |
|-------|------|-----------|--|
| D7–D0 | R/W | 1111 0011 | Right-Channel ADC High-Pass Filter N1 Coefficient MSB The 16-bit integer contained in the MSB and LSB registers for this coefficient are interpreted as a 2s-complement integer, with possible values ranging from –32,768 to 32,767. |

Table 176. Page 1/Register 74: Right-Channel ADC High-Pass Filter N1 Coefficient LSB Register

| BIT | TYPE | RESET | DESCRIPTION |
|-------|------|-----------|--|
| D7–D0 | R/W | 0010 1101 | Right-Channel ADC High-Pass Filter N1 Coefficient LSB The 16-bit integer contained in the MSB and LSB registers for this coefficient are interpreted as a 2s-complement integer, with possible values ranging from –32,768 to 32,767. |

Table 177. Page 1/Register 75: Right-Channel ADC High-Pass Filter D1 Coefficient MSB Register

| BIT | TYPE | RESET | DESCRIPTION |
|-------|------|-----------|--|
| D7–D0 | R/W | 0101 0011 | Right-Channel ADC High-Pass Filter D1 Coefficient MSB The 16-bit integer contained in the MSB and LSB registers for this coefficient are interpreted as a 2s-complement integer, with possible values ranging from –32,768 to 32,767. |

Table 178. Page 1/Register 76: Right-Channel ADC High-Pass Filter D1 Coefficient LSB Register

| BIT | TYPE | RESET | DESCRIPTION |
|-------|------|-----------|--|
| D7–D0 | R/W | 0111 1110 | Right-Channel ADC High-Pass Filter D1 Coefficient LSB The 16-bit integer contained in the MSB and LSB registers for this coefficient are interpreted as a 2s-complement integer, with possible values ranging from –32,768 to 32,767. |

Table 179. Page 1/Registers 77 to 127: Reserved Registers

| BIT | TYPE | RESET | DESCRIPTION |
|-------|------|-----------|--|
| D7–D0 | R | 0000 0000 | Reserved. Do not write to these registers. |

10 Application and Implementation

NOTE

Information in the following applications sections is not part of the TI component specification, and TI does not warrant its accuracy or completeness. TI's customers are responsible for determining suitability of components for their purposes. Customers should validate and test their design implementation to confirm system functionality.

10.1 Application Information

The TLV320AIC3104-Q1 is a highly integrated low-power stereo audio codec with integrated stereo headphone/line amplifier, as well as multiple inputs and outputs that are programmable in single-ended or fully differential configurations. All the features of the TLV320AIC3104-Q1 are accessed by programmable registers. External processor with I²C protocol is required to control the device. It is good practice to perform a hardware reset after initial power up to ensure that all registers are in their default states. Extensive register-based power control is included, enabling stereo 48-kHz DAC playback as low as 14 mW from a 3.3-V analog supply, making it ideal for various car audio applications such as cluster, telematics, emergency call (eCall), navigation systems, and head units.

10.2 Typical Applications

10.2.1 External Speaker Driver in Infotainment and Cluster Applications

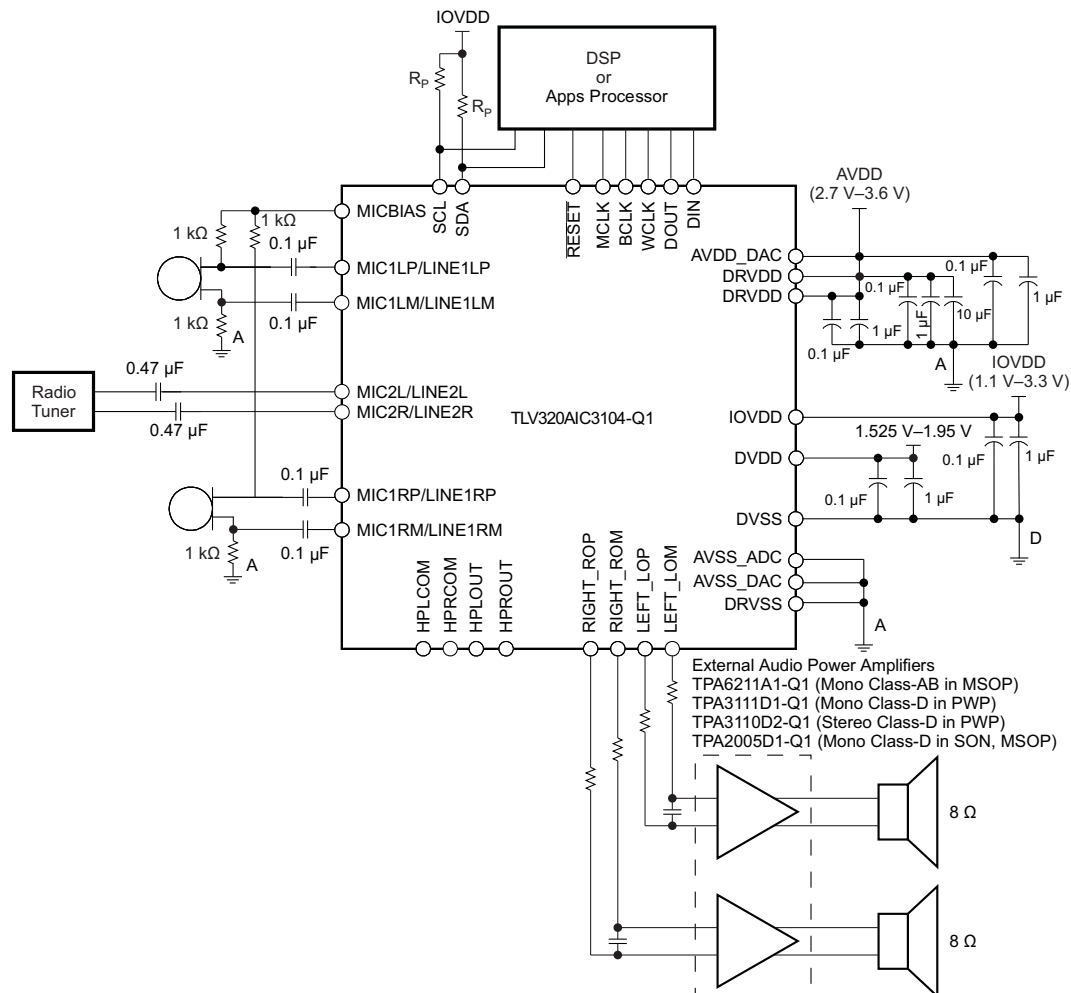

Figure 32. Typical Connections With Differential Inputs for External Speaker Driver

Typical Applications (continued)

10.2.1.1 Design Requirements

For this design example, use the parameters shown in [Table 180](#).

Table 180. Design Parameters

| PARAMETER | VALUE |
|---|---------------|
| Supply Voltage (AVDD, DRVDD) | 3.3 V |
| Supply Voltage (DVDD, IOVDD) | 1.8 V |
| Analog Fully Differential Line Output Driver Load | 10 k Ω |

10.2.1.2 Detailed Design Procedure

- Use [Figure 32](#) as a guide to integrate the hardware into the system.
- Following the recommended component placement, schematic layout and routing given in [Figure 38](#), integrate the device and its supporting components into the system PCB file.
- Determining sample rate and master clock frequency is required when powering up the device because all internal timing is derived from the master clock. Refer to the [Audio Clock Generation](#) section to obtain more information on how to configure correctly the required clocks for the device.
- As the TLV320AIC3104-Q1 is designed for low-power applications, when powered up, the device has several features powered down. A correct routing of the TLV320AIC3104-Q1 signals is achieved by a correct setting of the device registers, powering up the required stages of the device and configuring the internal switches to follow a desired route.

10.2.1.3 Application Curves

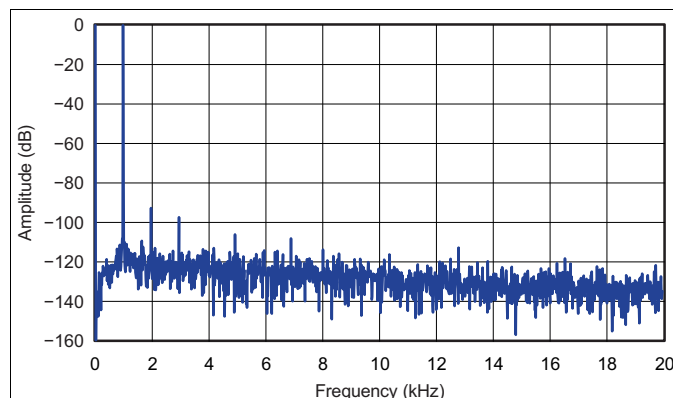

Figure 33. DAC to Line Output FFT at 1-kHz Signal Plot

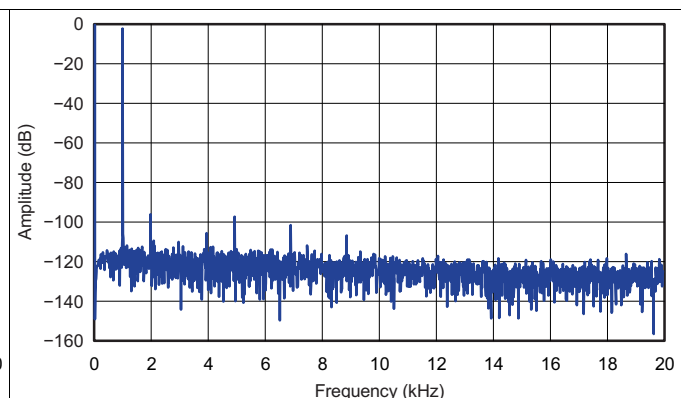

Figure 34. Line Input to ADC FFT at 1-kHz Signal Plot

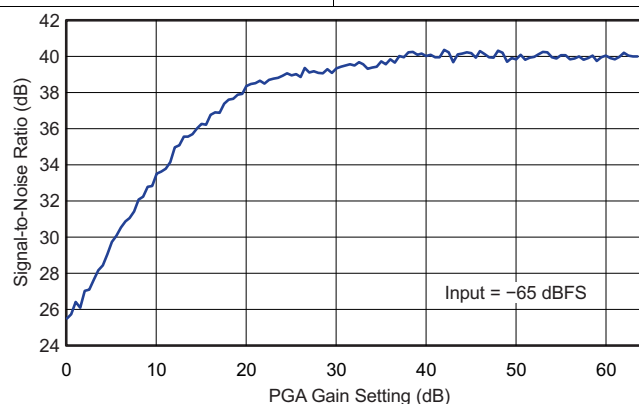

Figure 35. ADC SNR vs PGA Gain Setting, -65-dBfs Input

10.2.2 External Speaker Amplifier With Separate Line Outputs

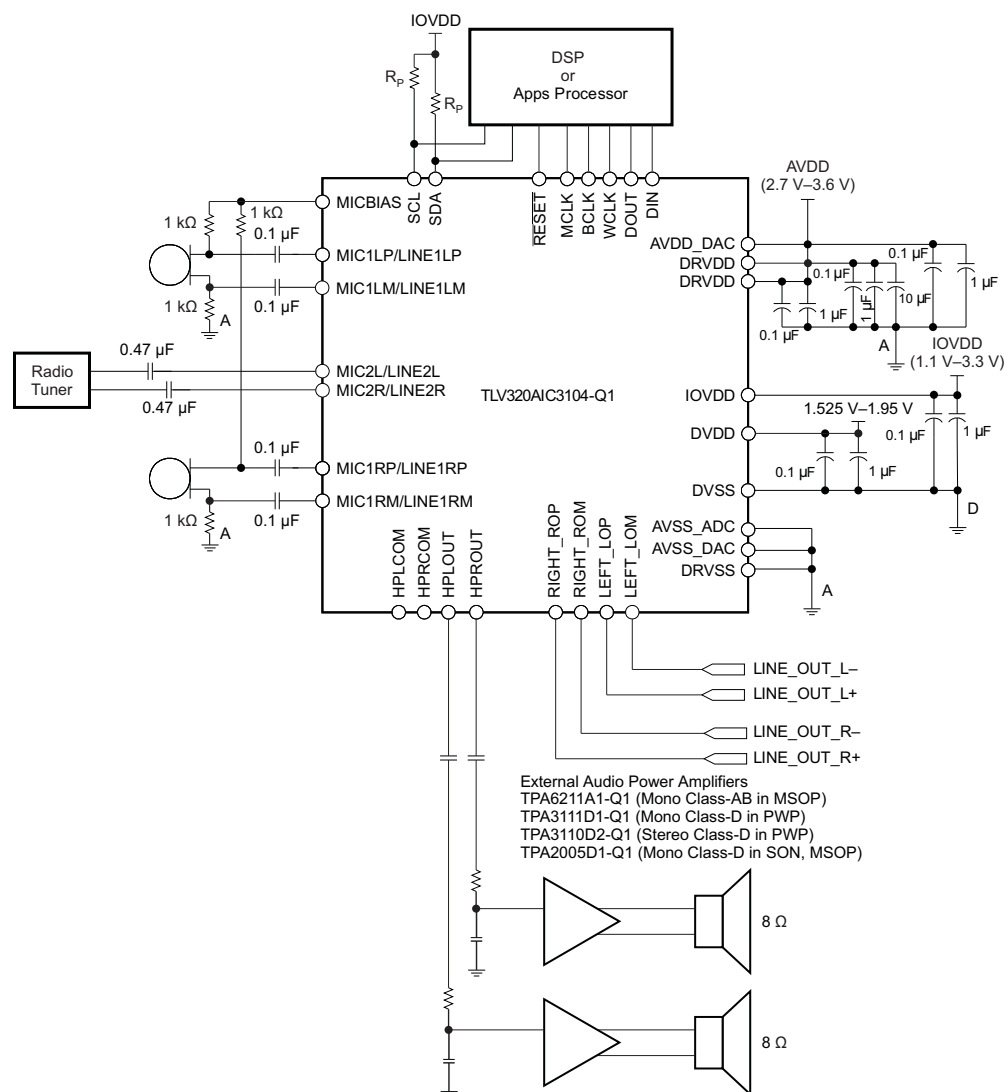

Figure 36. Typical Connections With Single-Ended Outputs for External Amplifier With Separate Line Outputs

10.2.2.1 Design Requirements

Refer to the previous [Design Requirements](#) section.

10.2.2.2 Detailed Design Procedure

Refer to the previous [Detailed Design Procedure](#) section.

11 Power Supply Recommendations

The TLV320AIC3104-Q1 has been designed to be extremely tolerant of power supply sequencing. However, in some rare instances, unexpected conditions can be attributed to power supply sequencing. The following sequence will provide the most robust operation.

Power up IOVDD first. The analog supplies, which include AVDD and DRVDD, should be powered up second. The digital supply DVDD should be powered up last. Keep RESET low until all supplies are stable. The analog supplies should be greater than or equal to DVDD at all times.

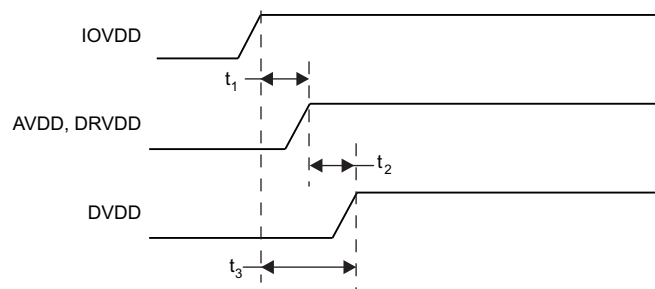

Figure 37. Power Supply Sequencing

Table 181. Power Supply Sequencing

| PARAMETER | | MIN | MAX | UNIT |
|-----------|----------------------|-----|-----|------|
| t1 | IOVDD to AVDD, DRVDD | 0 | | ms |
| t2 | AVDD to DVDD | 0 | 5 | |
| t3 | IOVDD, to DVDD | 0 | | |

12 Layout

12.1 Layout Guidelines

PCB design is made considering the application, and the review is specific for each system requirements. However, general considerations can optimize the system performance.

- The TLV320AIC3104-Q1 thermal pad should be connected to analog output driver ground.
- Analog and digital grounds should be separated to prevent possible digital noise from affecting the analog performance of the board.
- The TLV320AIC3104-Q1 requires the decoupling capacitors to be placed as close as possible to the device power supply terminals.
- If possible, route the differential audio signals differentially on the PCB. This is recommended to get better noise immunity.

12.2 Layout Example

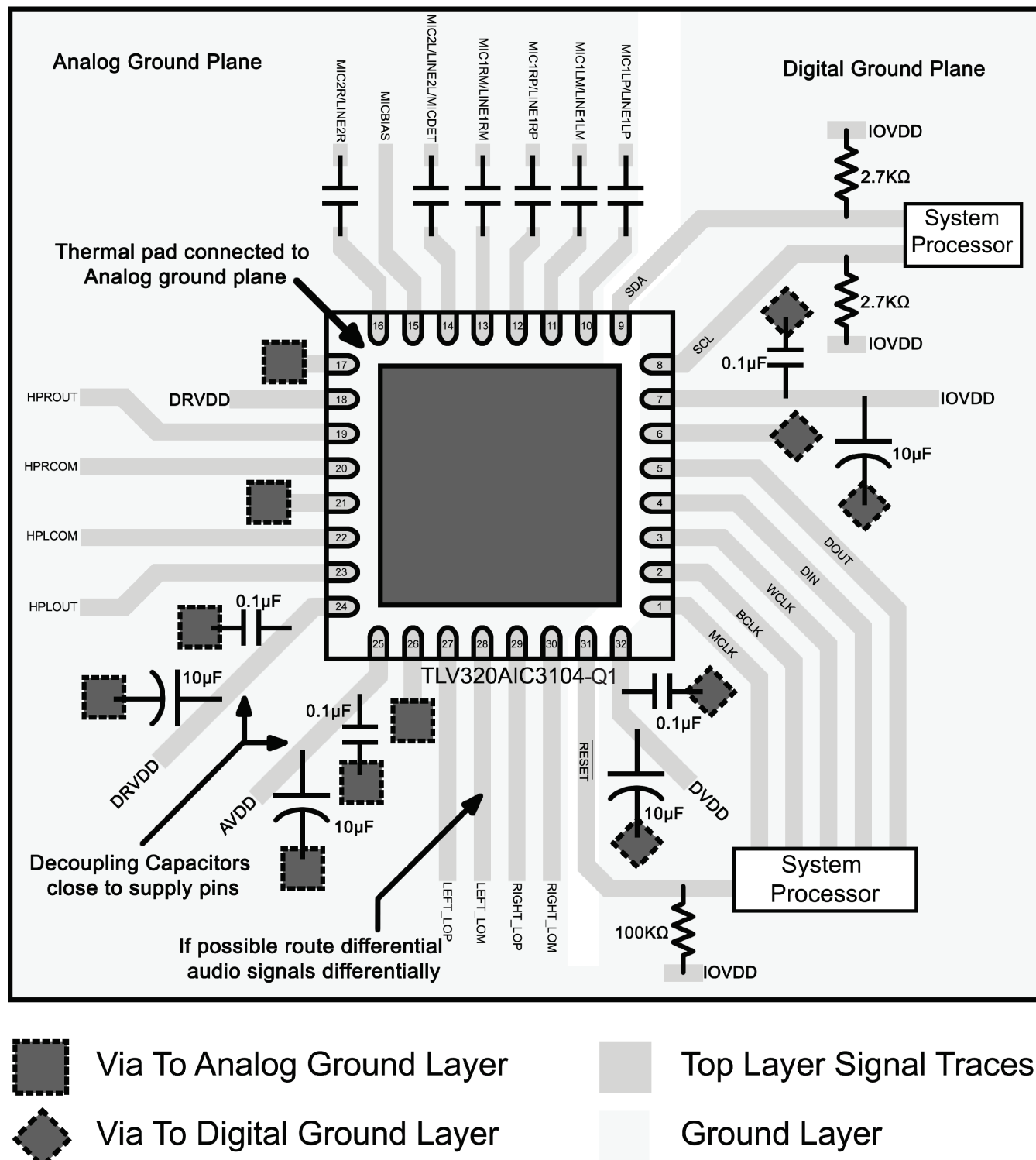

Figure 38. Layout Example

13 Device and Documentation Support

13.1 Device Support

13.1.1 Device Nomenclature

Target level Represents the nominal output level at which the AGC attempts to hold the ADC output signal level.

Attack time Determines how quickly the AGC circuitry reduces the PGA gain when the input signal is too loud.

It can be varied from 7 ms to 1,408 ms.

Decay time Determines how quickly the PGA gain is increased when the input signal is too low.

It can be varied in the range from 0.05 s to 22.4 s.

Noise gate threshold Determines the level at which the input speech average falls below.

Maximum PGA gain applicable Allows the user to restrict the maximum PGA gain that can be applied by the AGC algorithm.

13.2 Documentation Support

13.2.1 Related Documentation

For related documentation see the following:

- [TIDA-00724 Automotive Emergency Call \(eCall\) Audio Subsystem Reference Design](#)
- [TPA3111D1-Q1 10-W Filter-Free Mono Class-D Audio Power Amplifier With SpeakerGuard™](#)
- [TPA3110D2-Q1 15-W Filter-Free Stereo Class D Audio Power Amplifier with SpeakerGuard™](#)
- [TPA6211A1-Q1 3.1-W Mono Fully Differential Audio Power Amplifier](#)
- [TPA2005D1-Q1 1.4-W Mono Filter-Free Class-D Audio Power Amplifier](#)

13.3 Receiving Notification of Documentation Updates

To receive notification of documentation updates, navigate to the device product folder on ti.com. In the upper right corner, click on *Alert me* to register and receive a weekly digest of any product information that has changed. For change details, review the revision history included in any revised document.

13.4 Community Resources

The following links connect to TI community resources. Linked contents are provided "AS IS" by the respective contributors. They do not constitute TI specifications and do not necessarily reflect TI's views; see TI's [Terms of Use](#).

TI E2E™ Online Community *TI's Engineer-to-Engineer (E2E) Community*. Created to foster collaboration among engineers. At e2e.ti.com, you can ask questions, share knowledge, explore ideas and help solve problems with fellow engineers.

Design Support *TI's Design Support* Quickly find helpful E2E forums along with design support tools and contact information for technical support.

13.5 Trademarks

E2E is a trademark of Texas Instruments.

All other trademarks are the property of their respective owners.

13.6 Electrostatic Discharge Caution



This integrated circuit can be damaged by ESD. Texas Instruments recommends that all integrated circuits be handled with appropriate precautions. Failure to observe proper handling and installation procedures can cause damage.

ESD damage can range from subtle performance degradation to complete device failure. Precision integrated circuits may be more susceptible to damage because very small parametric changes could cause the device not to meet its published specifications.

13.7 Glossary

[SLYZ022](#) — *TI Glossary*.

This glossary lists and explains terms, acronyms, and definitions.

14 Mechanical, Packaging, and Orderable Information

The following pages include mechanical, packaging, and orderable information. This information is the most current data available for the designated devices. This data is subject to change without notice and revision of this document. For browser-based versions of this data sheet, refer to the left-hand navigation.

PACKAGING INFORMATION

| Orderable Device | Status (1) | Package Type | Package Drawing | Pins | Package Qty | Eco Plan (2) | Lead finish/ Ball material (6) | MSL Peak Temp (3) | Op Temp (°C) | Device Marking (4/5) | Samples |
|------------------|---------------|--------------|--------------------|------|----------------|-----------------|--------------------------------------|----------------------|--------------|-------------------------|-------------------------|
| 6PAIC3104IRHBRQ1 | ACTIVE | VQFN | RHB | 32 | 3000 | RoHS & Green | NIPDAU | Level-3-260C-168 HR | -40 to 85 | 3104I | Samples |

(1) The marketing status values are defined as follows:

ACTIVE: Product device recommended for new designs.

LIFEBUY: TI has announced that the device will be discontinued, and a lifetime-buy period is in effect.

NRND: Not recommended for new designs. Device is in production to support existing customers, but TI does not recommend using this part in a new design.

PREVIEW: Device has been announced but is not in production. Samples may or may not be available.

OBSOLETE: TI has discontinued the production of the device.

(2) **RoHS:** TI defines "RoHS" to mean semiconductor products that are compliant with the current EU RoHS requirements for all 10 RoHS substances, including the requirement that RoHS substance do not exceed 0.1% by weight in homogeneous materials. Where designed to be soldered at high temperatures, "RoHS" products are suitable for use in specified lead-free processes. TI may reference these types of products as "Pb-Free".

RoHS Exempt: TI defines "RoHS Exempt" to mean products that contain lead but are compliant with EU RoHS pursuant to a specific EU RoHS exemption.

Green: TI defines "Green" to mean the content of Chlorine (Cl) and Bromine (Br) based flame retardants meet JS709B low halogen requirements of <=1000ppm threshold. Antimony trioxide based flame retardants must also meet the <=1000ppm threshold requirement.

(3) MSL, Peak Temp. - The Moisture Sensitivity Level rating according to the JEDEC industry standard classifications, and peak solder temperature.

(4) There may be additional marking, which relates to the logo, the lot trace code information, or the environmental category on the device.

(5) Multiple Device Markings will be inside parentheses. Only one Device Marking contained in parentheses and separated by a "~" will appear on a device. If a line is indented then it is a continuation of the previous line and the two combined represent the entire Device Marking for that device.

(6) Lead finish/Ball material - Orderable Devices may have multiple material finish options. Finish options are separated by a vertical ruled line. Lead finish/Ball material values may wrap to two lines if the finish value exceeds the maximum column width.

Important Information and Disclaimer: The information provided on this page represents TI's knowledge and belief as of the date that it is provided. TI bases its knowledge and belief on information provided by third parties, and makes no representation or warranty as to the accuracy of such information. Efforts are underway to better integrate information from third parties. TI has taken and continues to take reasonable steps to provide representative and accurate information but may not have conducted destructive testing or chemical analysis on incoming materials and chemicals. TI and TI suppliers consider certain information to be proprietary, and thus CAS numbers and other limited information may not be available for release.

In no event shall TI's liability arising out of such information exceed the total purchase price of the TI part(s) at issue in this document sold by TI to Customer on an annual basis.

OTHER QUALIFIED VERSIONS OF TLV320AIC3104-Q1 :

-
- Catalog: [TLV320AIC3104](#)

NOTE: Qualified Version Definitions:

- Catalog - TI's standard catalog product

TAPE AND REEL INFORMATION

*All dimensions are nominal

| Device | Package Type | Package Drawing | Pins | SPQ | Reel Diameter (mm) | Reel Width W1 (mm) | A0 (mm) | B0 (mm) | K0 (mm) | P1 (mm) | W (mm) | Pin1 Quadrant |
|------------------|--------------|-----------------|------|------|--------------------|--------------------|---------|---------|---------|---------|--------|---------------|
| 6PAIC3104IRHBRQ1 | VQFN | RHB | 32 | 3000 | 330.0 | 12.4 | 5.3 | 5.3 | 1.1 | 8.0 | 12.0 | Q2 |
| 6PAIC3104IRHBRQ1 | VQFN | RHB | 32 | 3000 | 330.0 | 12.4 | 5.3 | 5.3 | 1.5 | 8.0 | 12.0 | Q2 |

TAPE AND REEL BOX DIMENSIONS



*All dimensions are nominal

| Device | Package Type | Package Drawing | Pins | SPQ | Length (mm) | Width (mm) | Height (mm) |
|------------------|--------------|-----------------|------|------|-------------|------------|-------------|
| 6PAIC3104IRHBRQ1 | VQFN | RHB | 32 | 3000 | 367.0 | 367.0 | 35.0 |
| 6PAIC3104IRHBRQ1 | VQFN | RHB | 32 | 3000 | 367.0 | 367.0 | 35.0 |

GENERIC PACKAGE VIEW

RHB 32

VQFN - 1 mm max height

5 x 5, 0.5 mm pitch

PLASTIC QUAD FLATPACK - NO LEAD



Images above are just a representation of the package family, actual package may vary.
Refer to the product data sheet for package details.

4224745/A



VQFN - 1 mm max height

PLASTIC QUAD FLATPACK - NO LEAD



NOTES:

1. All linear dimensions are in millimeters. Any dimensions in parenthesis are for reference only. Dimensioning and tolerancing per ASME Y14.5M.
2. This drawing is subject to change without notice.
3. The package thermal pad must be soldered to the printed circuit board for thermal and mechanical performance.

EXAMPLE BOARD LAYOUT

RHB0032E

VQFN - 1 mm max height

PLASTIC QUAD FLATPACK - NO LEAD



LAND PATTERN EXAMPLE
SCALE:18X

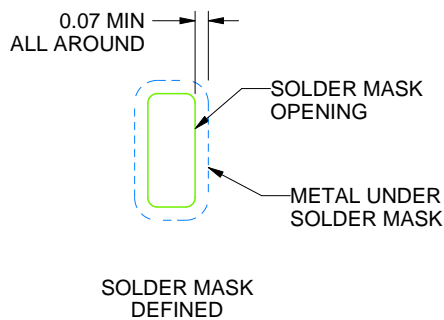

SOLDER MASK DETAILS

4223442/B 08/2019

NOTES: (continued)

4. This package is designed to be soldered to a thermal pad on the board. For more information, see Texas Instruments literature number SLUA271 (www.ti.com/lit/slua271).
5. Vias are optional depending on application, refer to device data sheet. If any vias are implemented, refer to their locations shown on this view. It is recommended that vias under paste be filled, plugged or tented.

RHB0032E

VQFN - 1 mm max height

PLASTIC QUAD FLATPACK - NO LEAD

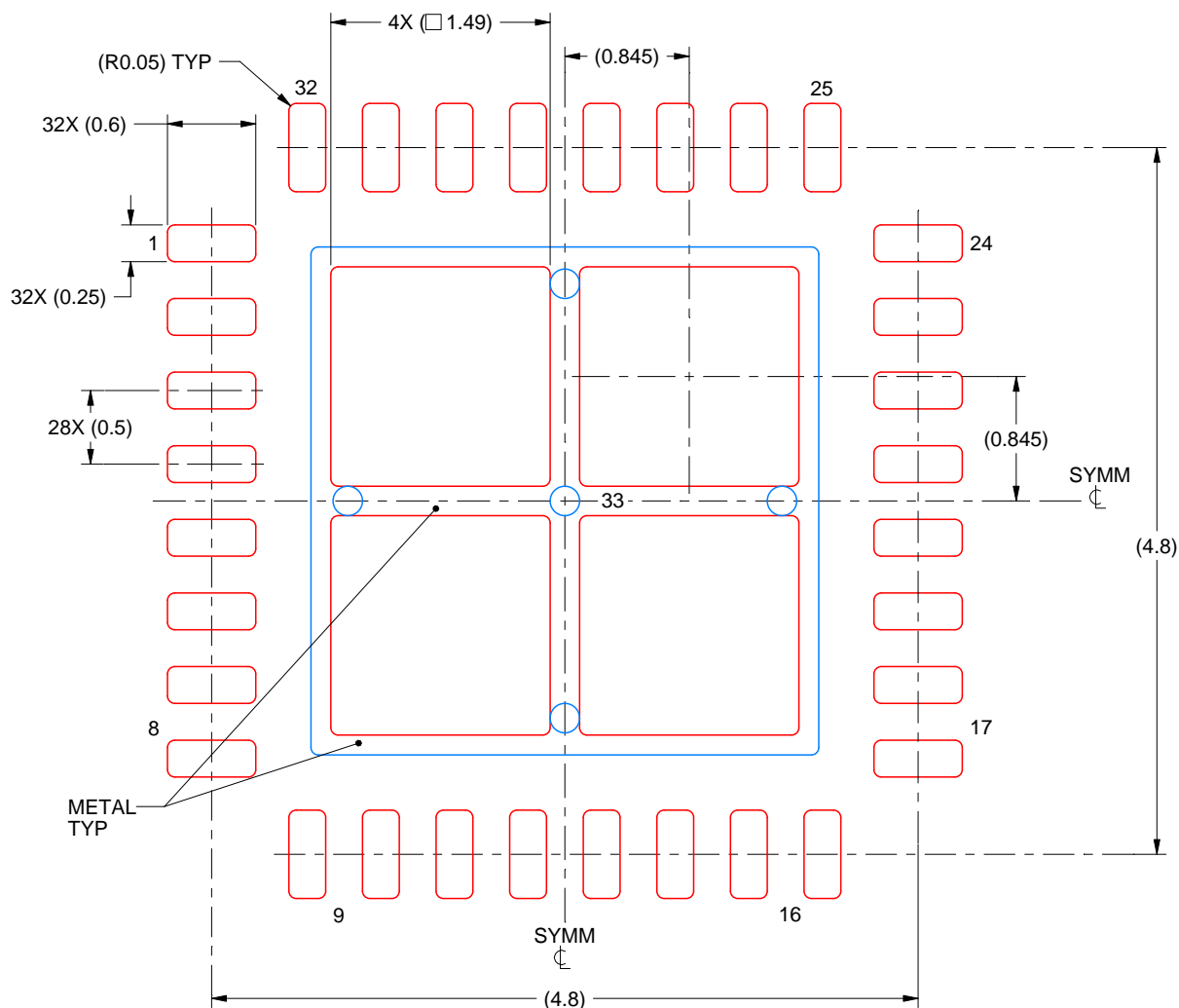

SOLDER PASTE EXAMPLE BASED ON 0.125 mm THICK STENCIL

EXPOSED PAD 33:
75% PRINTED SOLDER COVERAGE BY AREA UNDER PACKAGE
SCALE:20X

4223442/B 08/2019

NOTES: (continued)

6. Laser cutting apertures with trapezoidal walls and rounded corners may offer better paste release. IPC-7525 may have alternate design recommendations.

IMPORTANT NOTICE AND DISCLAIMER

TI PROVIDES TECHNICAL AND RELIABILITY DATA (INCLUDING DATASHEETS), DESIGN RESOURCES (INCLUDING REFERENCE DESIGNS), APPLICATION OR OTHER DESIGN ADVICE, WEB TOOLS, SAFETY INFORMATION, AND OTHER RESOURCES "AS IS" AND WITH ALL FAULTS, AND DISCLAIMS ALL WARRANTIES, EXPRESS AND IMPLIED, INCLUDING WITHOUT LIMITATION ANY IMPLIED WARRANTIES OF MERCHANTABILITY, FITNESS FOR A PARTICULAR PURPOSE OR NON-INFRINGEMENT OF THIRD PARTY INTELLECTUAL PROPERTY RIGHTS.

These resources are intended for skilled developers designing with TI products. You are solely responsible for (1) selecting the appropriate TI products for your application, (2) designing, validating and testing your application, and (3) ensuring your application meets applicable standards, and any other safety, security, or other requirements. These resources are subject to change without notice. TI grants you permission to use these resources only for development of an application that uses the TI products described in the resource. Other reproduction and display of these resources is prohibited. No license is granted to any other TI intellectual property right or to any third party intellectual property right. TI disclaims responsibility for, and you will fully indemnify TI and its representatives against, any claims, damages, costs, losses, and liabilities arising out of your use of these resources.

TI's products are provided subject to TI's Terms of Sale (<https://www.ti.com/legal/termsofsale.html>) or other applicable terms available either on [ti.com](https://www.ti.com) or provided in conjunction with such TI products. TI's provision of these resources does not expand or otherwise alter TI's applicable warranties or warranty disclaimers for TI products.

Mailing Address: Texas Instruments, Post Office Box 655303, Dallas, Texas 75265
Copyright © 2021, Texas Instruments Incorporated